

Aging Eggs, Engineered Glue

A breakthrough protein system stabilizes chromosomes in mouse eggs — with human potential.

Swipe for insights →

THE DATA

74%

Proportion of properly connected chromatids

In older mouse eggs treated with TALhesin, the engineered protein complex restored chromosome cohesion.

This figure represents a 27-percentage-point increase from the baseline 47% in untreated aging eggs. It demonstrates that molecular-level intervention can correct a key biological flaw driving age-related infertility — aneuploidy — without altering the genome.

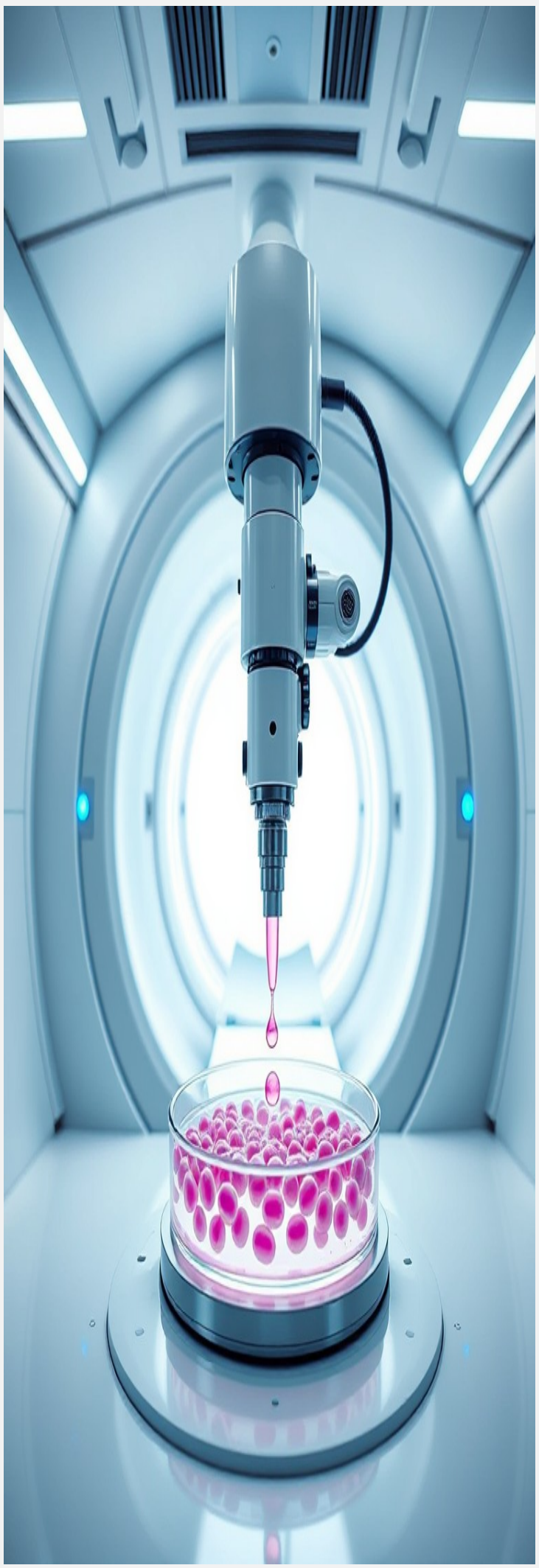

Source: STAT News · Published November 26, 2026
https://www.statnews.com/2026/11/26/fertility-advance-engineered-protein-stabilizes-chromosomes-in-aging-eggs/

01

The Glue Is Not the Genome

This research doesn’t edit DNA or fix mutations. Instead, it stabilizes the physical structure of chromosomes using a synthetic protein system — a form of ‘biological scaffolding.’ This distinction is critical: it suggests that aging-related infertility may be treatable not through gene therapy, but through mechanical reinforcement of cellular architecture, opening a new class of non-genetic interventions in reproductive medicine.

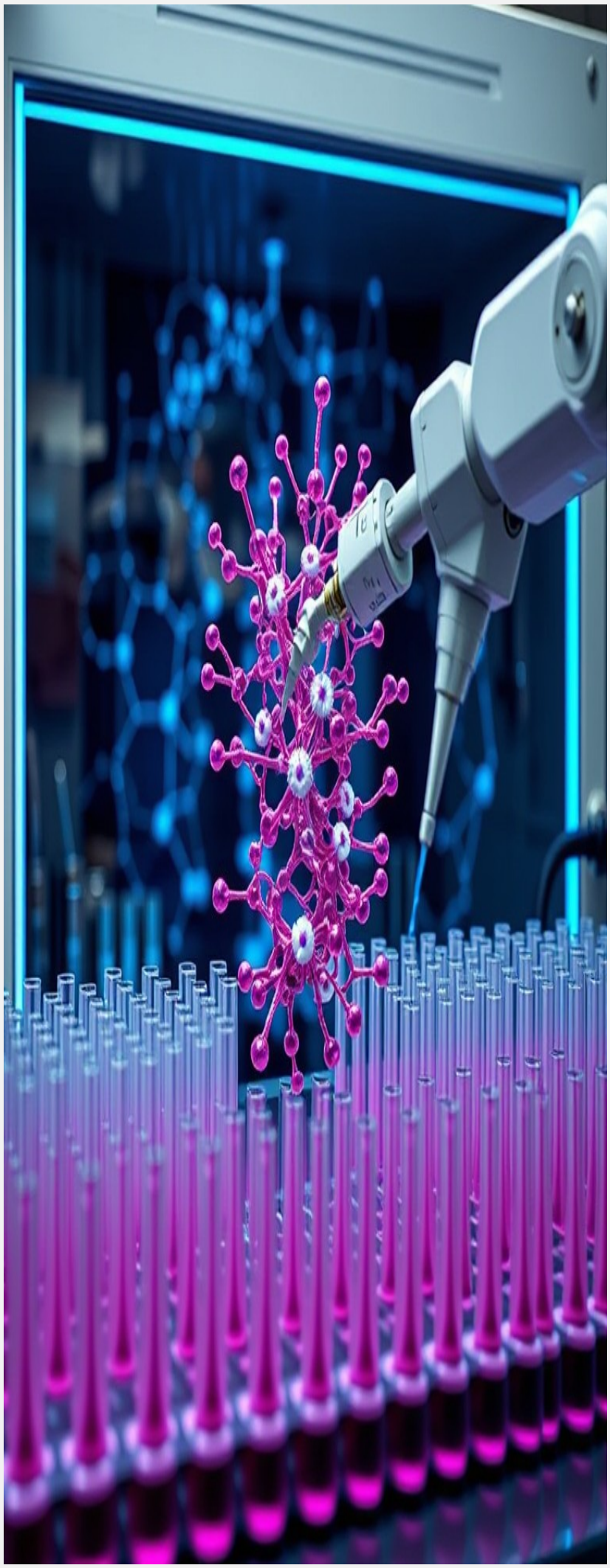

02

Reversibility Was Once Thought Impossible

For decades, scientists believed that cohesin loss — the molecular glue degradation in aging eggs — was irreversible due to its decades-long maintenance burden. This study challenges that dogma by proving that artificial reinforcement can restore cohesion even after prolonged deterioration. If validated in humans, this could redefine the biological limits of female fertility, shifting the narrative from inevitable decline to potential intervention.

George Arnold Alexander III, MPA

Partner, ALEX Companies
Associate Broker, Alexander Tiffany Southwest, LLC
Licensed Broker in TX, CO, NC, AL

george@alex-companies.com · +1 713.918.9951

ALEX

ALEX Intelligence
deep intelligence

ALEX Real Estate
genius real estate

ALEX Advisory
uncontested strategy

ALEX Cares
purposeful philanthropy