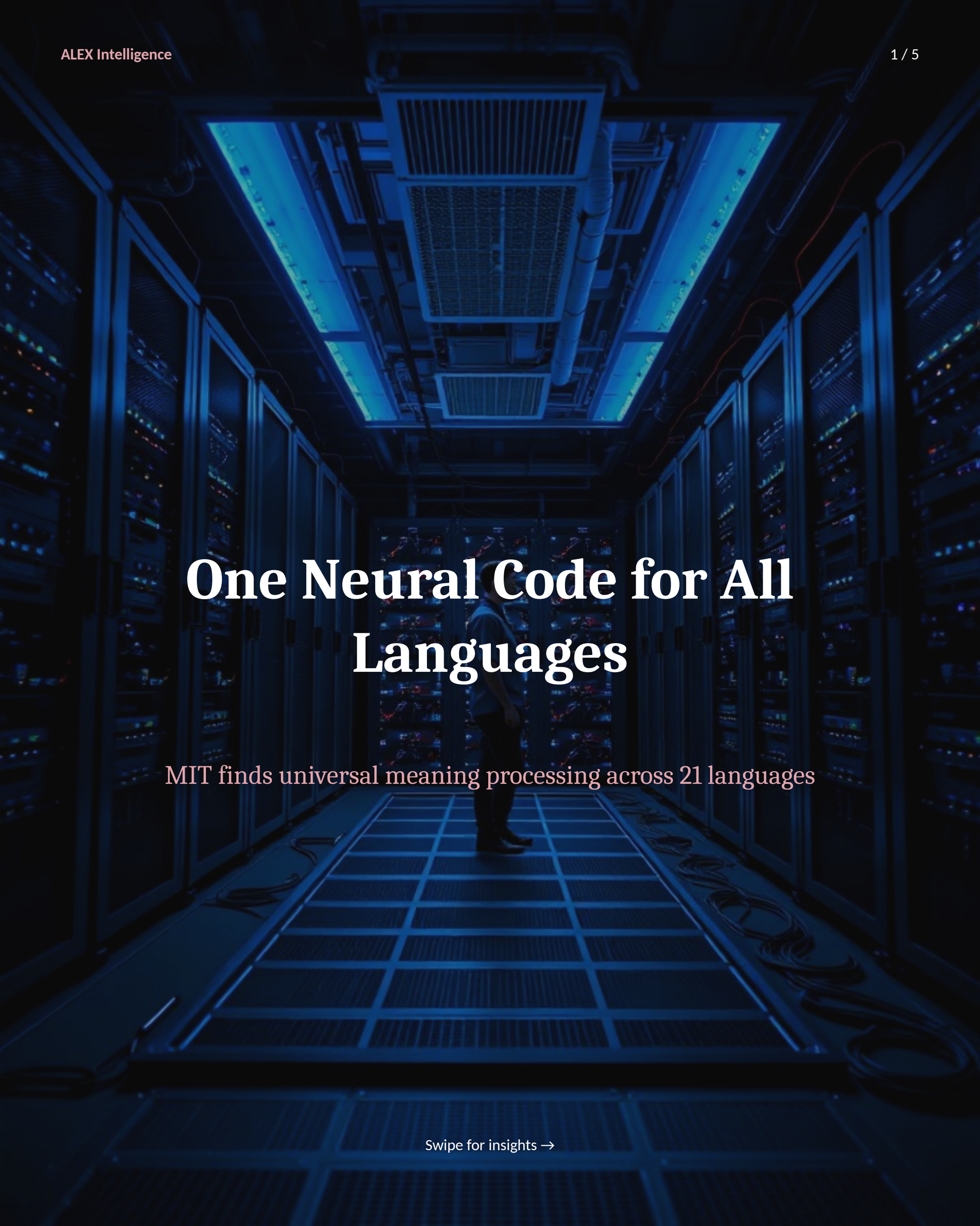

One Neural Code for All Languages

MIT finds universal meaning processing across 21 languages

Swipe for insights →

THE DATA

21

Languages Studied

MIT's multilingual AI study analyzed brain responses across 21 diverse languages.

The study used multilingual AI models to predict brain activity in speakers of 21 languages, from Afrikaans to Korean, revealing a shared neural mechanism. This suggests that meaning—not grammar, syntax, or phonology—is the universal foundation of human language processing.

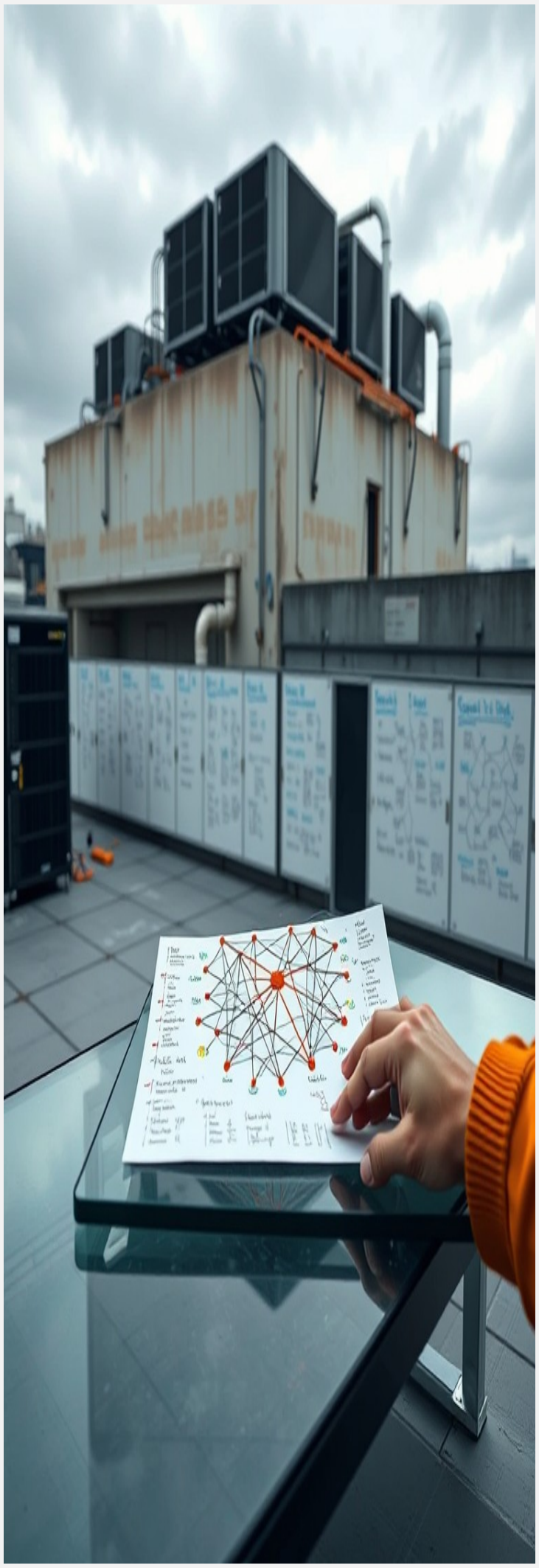

Source: Massachusetts Institute of Technology · Published November 23, 2026
https://news.mit.edu/2026/many-languages-one-common-neural-code-1123

01

Meaning Is the True Universal

This insight redefines what it means to 'understand' language. It’s not about translating words but decoding shared meaning. The most sovereign AI systems will be those that prioritize semantic universality over linguistic specificity, enabling real-time, multilingual understanding without reliance on proprietary APIs.

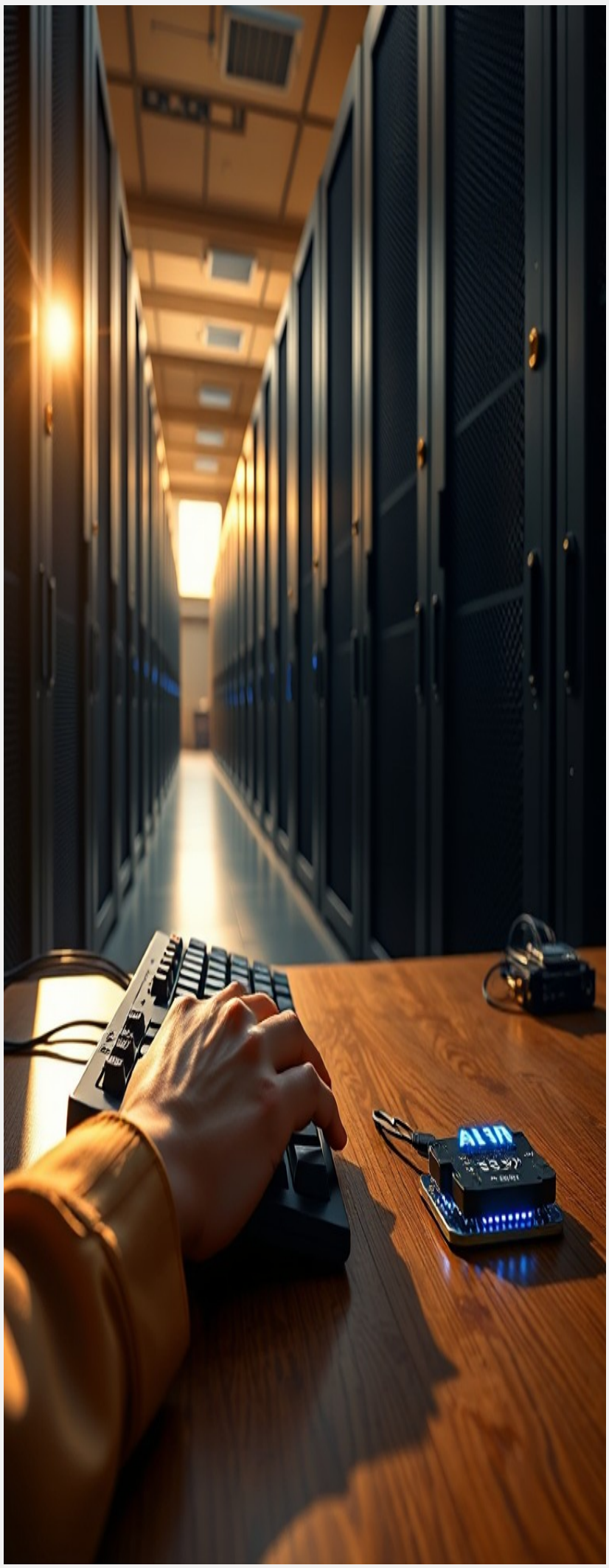

02

AI Can Predict the Unseen Brain

For sovereign AI builders, this means that training models on diverse, open datasets—especially multilingual, meaning-focused corpora—can yield systems that generalize across languages without retraining. This is the core of true autonomy: a model that learns the structure of meaning itself, not just the surface forms of a single language.

George Arnold Alexander III, MPA

Partner, ALEX Companies
Associate Broker, Alexander Tiffany Southwest, LLC
Licensed Broker in TX, CO, NC, AL

george@alex-companies.com · +1 713.918.9951

ALEX

ALEX Intelligence
deep intelligence

ALEX Real Estate
genius real estate

ALEX Advisory
uncontested strategy

ALEX Cares
purposeful philanthropy