AI-Driven Chemistry Just Rewrote Peptide Manufacturing

A breakthrough in continuous N-to-C synthesis slashes waste and boosts precision

Swipe for insights →

THE DATA

≤1.0%

Epimerization Rate

In continuous N-to-C peptide synthesis, racemization is reduced to under 1.0% per coupling.

This marks a quantum leap in chiral integrity during peptide assembly. Traditional methods often exceed 2% epimerization, risking therapeutic inefficacy or immune response. The new method maintains stereochemical purity without protective groups, a feat previously deemed unattainable at scale.

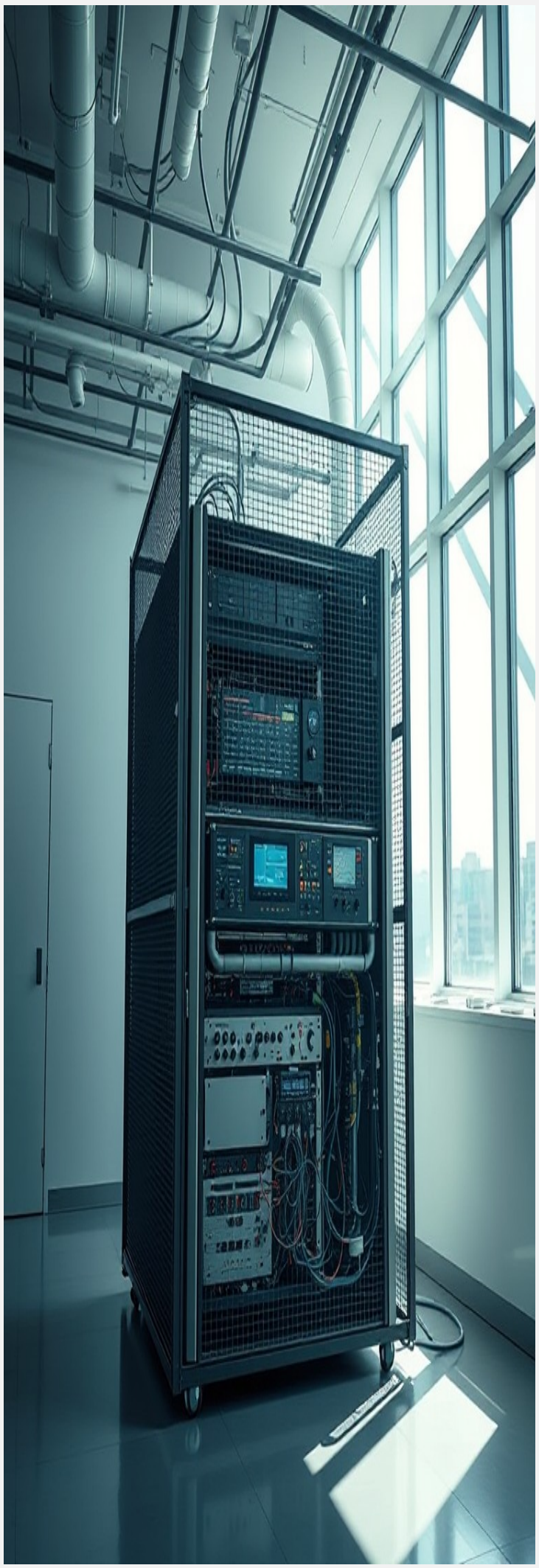

Source: Nature · Published November 23, 2026
https://www.nature.com/articles/s41586-026-11448-w

01

Waste Reduction as a Core Safety Metric

The study reports a reduction in waste generation by up to 100-fold. For AI safety in biotech, this isn't just sustainability—it's a governance imperative. Lower waste means fewer unintended byproducts, reduced environmental risk, and fewer regulatory blind spots. In AI-driven drug development, this level of control is the new standard for ethical production.



02

Speed and Integrity Are Not Trade-offs

The method achieved seven consecutive couplings with ≥95% average yield and ≤1.0% epimerization. This challenges the long-held assumption that high throughput requires sacrificing molecular fidelity. In AI safety governance, this proves that real-time process control and high precision can coexist—critical for validating AI-generated synthetic pathways in pharmaceuticals.

George Arnold Alexander III, MPA

Partner, ALEX Companies
Associate Broker, Alexander Tiffany Southwest, LLC
Licensed Broker in TX, CO, NC, AL

george@alex-companies.com · +1 713.918.9951

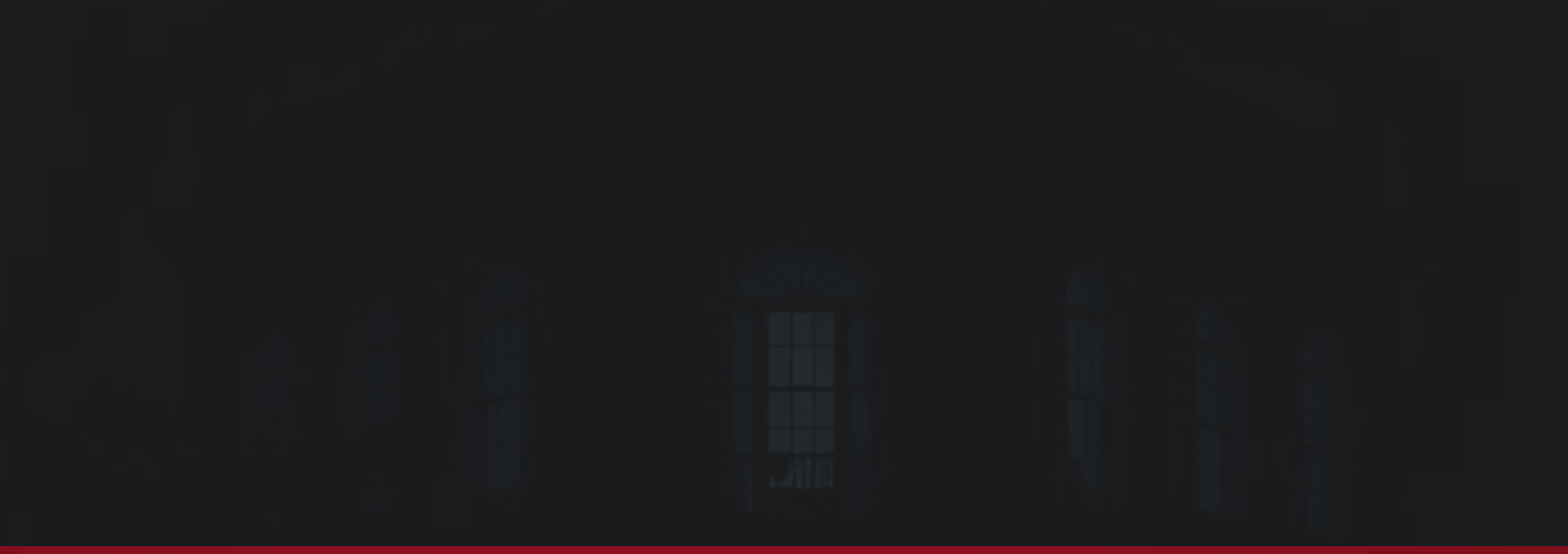

ALEX

ALEX Intelligence
deep intelligence

ALEX Real Estate
genius real estate

ALEX Advisory
uncontested strategy

ALEX Cares
purposeful philanthropy