One Trial, Two Lifetimes of Data

How a single eczema drug readout hints at AI's next frontier in biotech.

Swipe for insights →

THE DATA

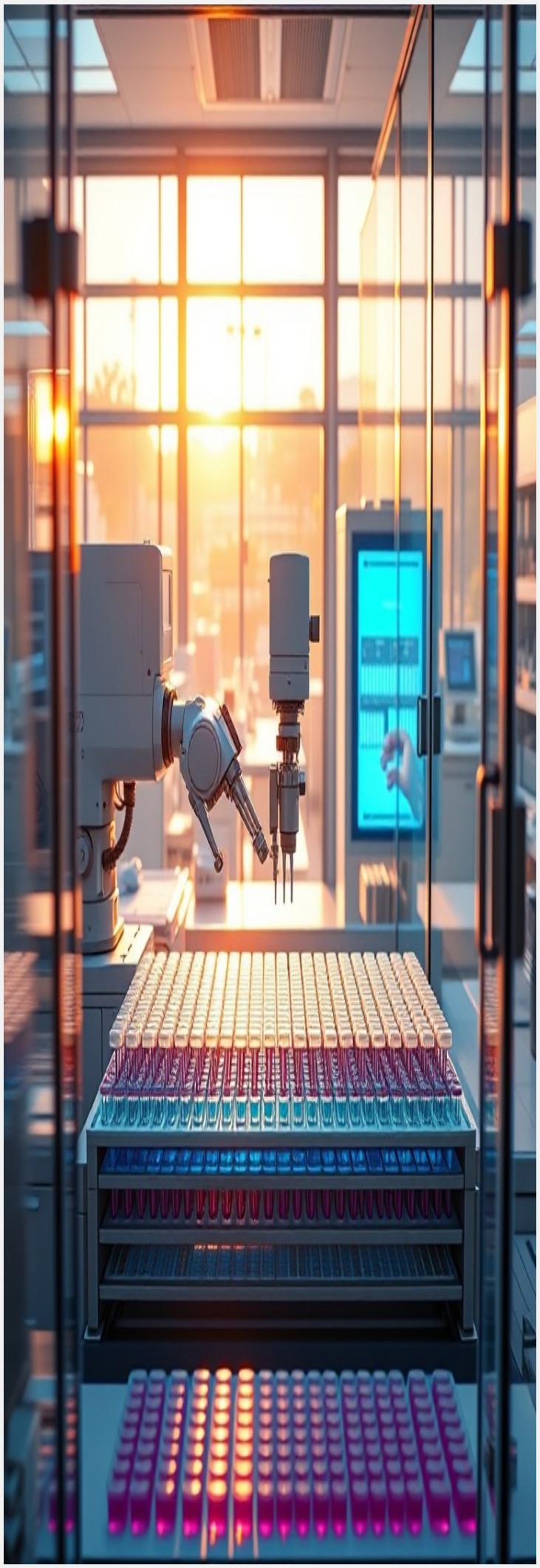

Reduction in Eczema Severity

In a mid-stage trial, Kymera Therapeutics’ investigational drug showed a statistically significant improvement in atopic dermatitis symptoms.

Unlike Dupixent, which targets IL-4/IL-13, this candidate leverages a novel mechanism involving the inhibition of a protein complex linked to skin inflammation. The data suggest that AI models trained on similar pathways could accelerate the discovery of non-redundant targets in immune-mediated diseases.

Source: STAT News · Published November 23, 2026
https://www.statnews.com/2026/11/23/biotech-news-a-big-win-for-potential-dupixent-competitor-eczema-treatment/

01

AI Can Predict What Drugs Won't Fail

The success of Kymera’s candidate isn’t just about the molecule — it’s about the pathway. AI models trained on deep phenotypic data from prior failures in autoimmune trials could have flagged this mechanism as high-potential years earlier. The real breakthrough isn’t the drug; it’s the predictive power of systems that learn from historical trial attrition patterns, especially in complex diseases like eczema where redundancy in targets has led to market saturation.





02

Failure Is the New Training Data

The fact that this drug succeeded where others in the same class faltered underscores a deeper truth: AI systems thrive not on success stories, but on the systematic analysis of failure. Each abandoned trial, especially in dermatology and immunology, becomes a digital archive of what doesn’t work — and that’s precisely what AI needs to avoid dead ends. The next generation of drug discovery platforms will be judged not by how many wins they predict, but by how many failures they’ve learned from.

George Arnold Alexander III, MPA

Partner, ALEX Companies
Associate Broker, Alexander Tiffany Southwest, LLC
Licensed Broker in TX, CO, NC, AL

george@alex-companies.com · +1 713.918.9951

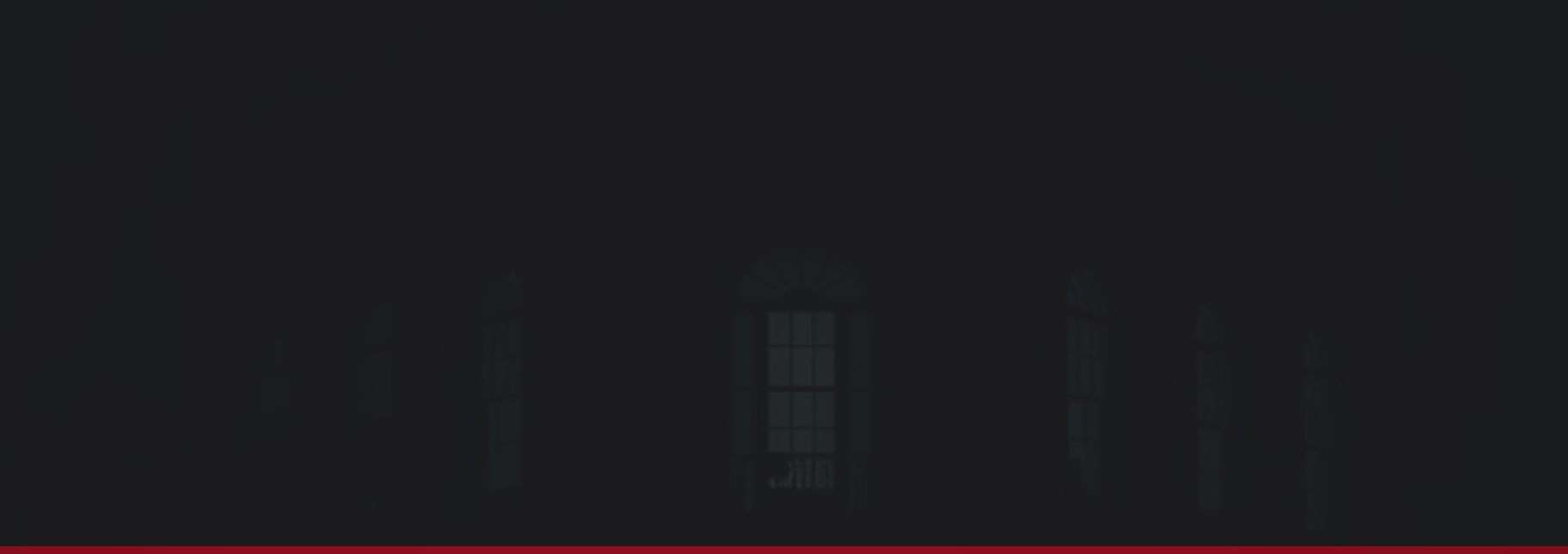

ALEX

ALEX Intelligence
deep intelligence

ALEX Real Estate
genius real estate

ALEX Advisory
uncontested strategy

ALEX Cares
purposeful philanthropy