

AI Muscles: The Future of Lab Precision

How robotic dexterity is redefining hands-on learning in STEM.

Swipe for insights →

THE DATA

Response Time

The artificial muscles developed at Penn Engineering react in under a hundred milliseconds, matching human reflexes.

This breakthrough enables robots to perform delicate tasks in real time, such as adjusting lab instruments or handling fragile biological samples. Such speed is critical in experimental settings where timing and precision determine results.



Source: University of Pennsylvania · Published November 23, 2026
https://penntoday.upenn.edu/news/penn-engineering-artificial-muscles-give-robots-precise-control

01

Precision Enables Reproducibility

In higher education, reproducibility is the cornerstone of scientific rigor. AI-driven robotic systems with sub-100ms response times eliminate human variability in lab procedures, allowing students and researchers to replicate experiments with near-perfect consistency. This level of fidelity could transform how lab courses are taught and assessed globally.

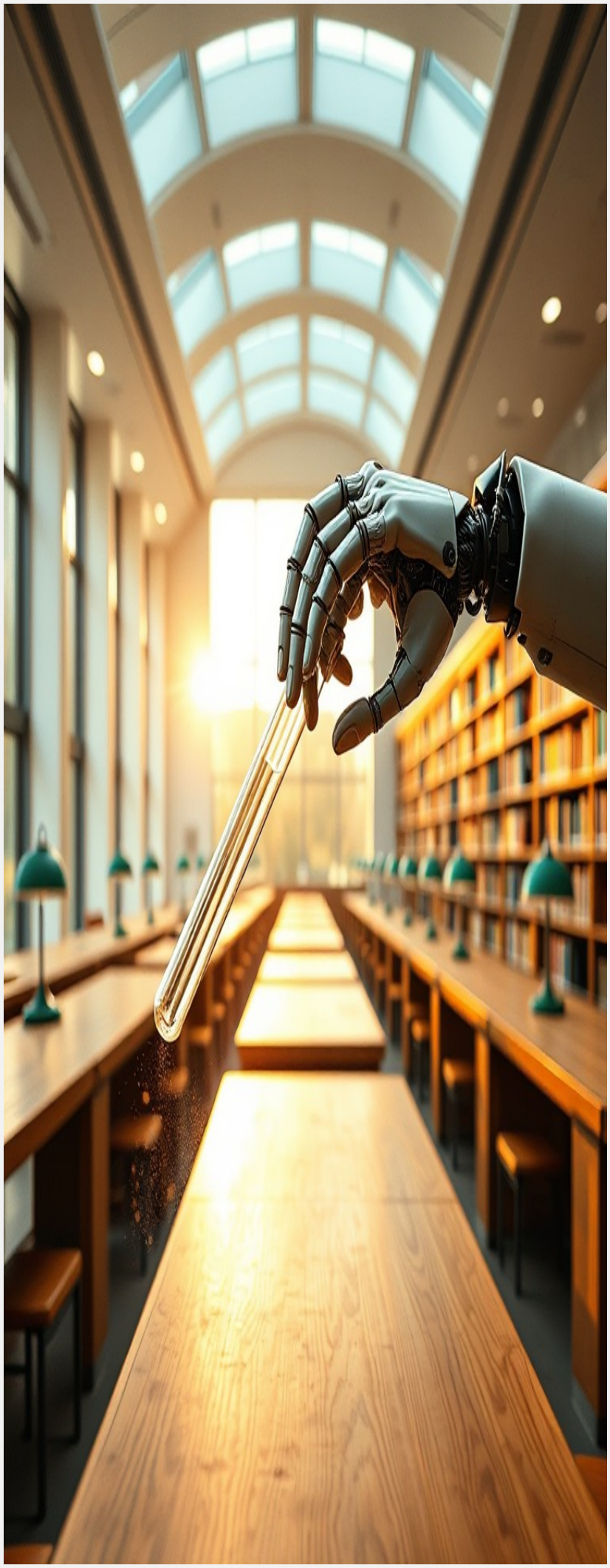

02

Democratizing Access to Advanced Research

With robotic systems that mimic human precision at scale, institutions in under-resourced regions can now conduct high-accuracy experiments without relying on expert technicians. This reduces the barrier to entry for advanced STEM education and research, enabling equitable access to cutting-edge methodology across global academic networks.

George Arnold Alexander III, MPA

Partner, ALEX Companies
Associate Broker, Alexander Tiffany Southwest, LLC
Licensed Broker in TX, CO, NC, AL

george@alex.realestate · +1 713.918.9951

ALEX

ALEX Intelligence
deep intelligence

ALEX Real Estate
genius real estate

ALEX Advisory
uncontested strategy

ALEX Cares
purposeful philanthropy