Wood Glen Round Rock: New Listings Outpace Closings in Rolling Year

Wood Glen, Round Rock · 2026-11-27

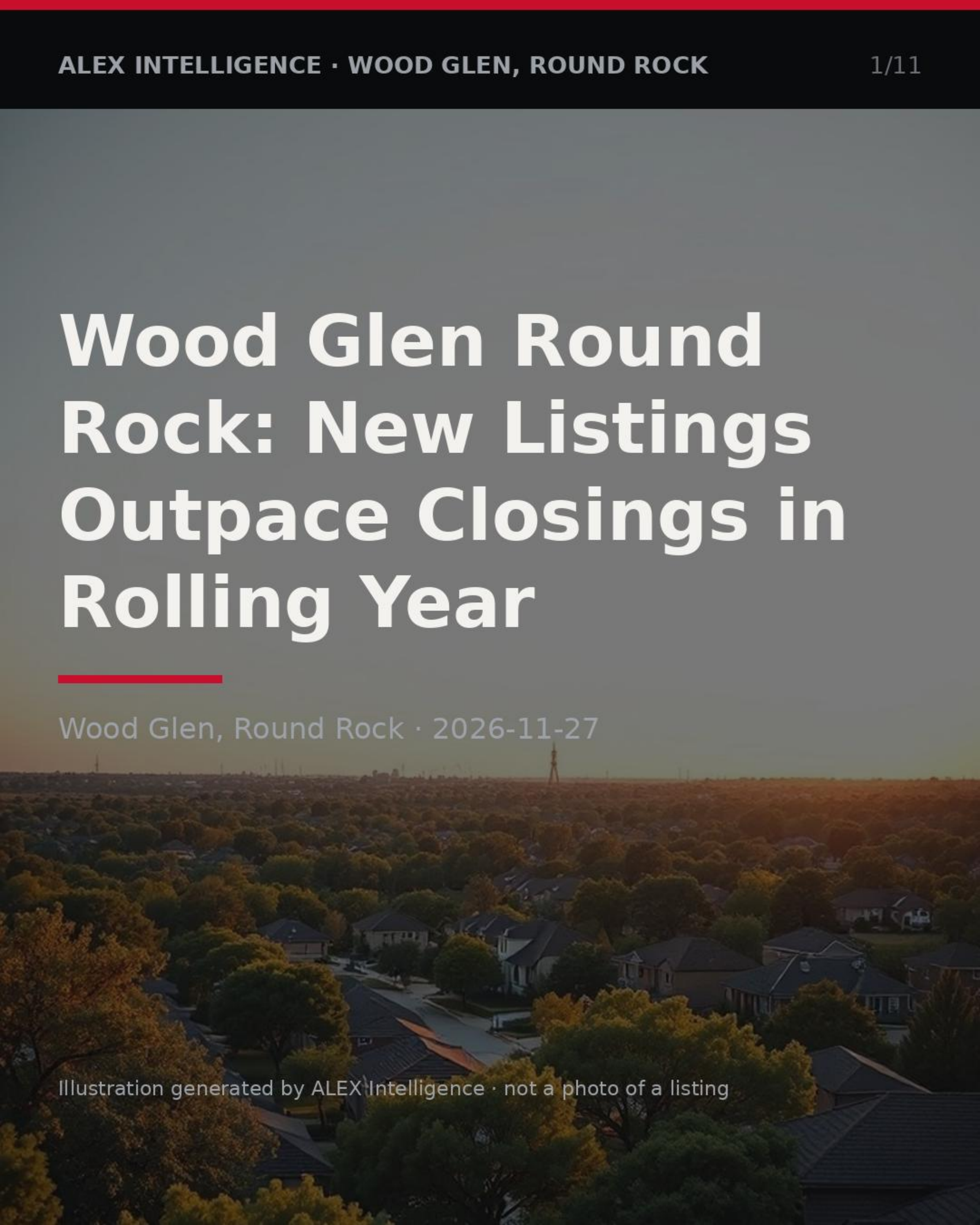

Illustration generated by ALEX Intelligence · not a photo of a listing

Key numbers

rolling 12 months ending Oct 31, 2026

MEDIAN SALE PRICE

$616,250

+10.4% vs. last year

n=27

MEDIAN DAYS ON MARKET

40

-4.8% vs. last year

n=27

SOLD VS. ORIGINAL LIST

98.0%

n=27

HOMES FOR SALE TODAY

3

months of inventory: 1.06

Median Sale Price by Month

Closed sales, last 24 months · actuals only



Homes Sold by Month

Closed sales, last 24 months

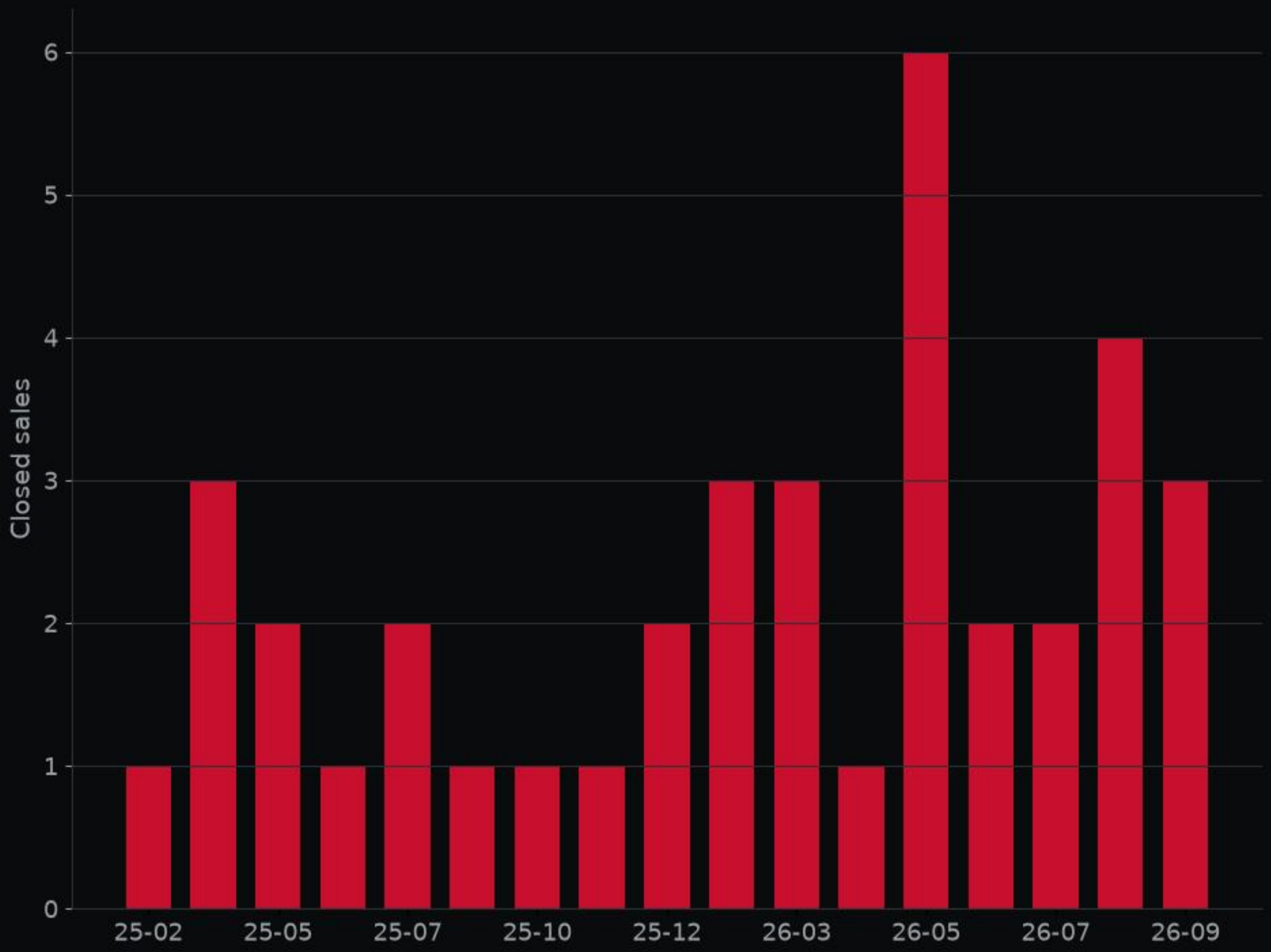



2021 Wood Glen DR · MLS #9199258

Front exterior · Listed by Keller Williams Realty Lone Star



2021 Wood Glen DR · MLS #9199258

Kitchen · Listed by Keller Williams Realty Lone Star

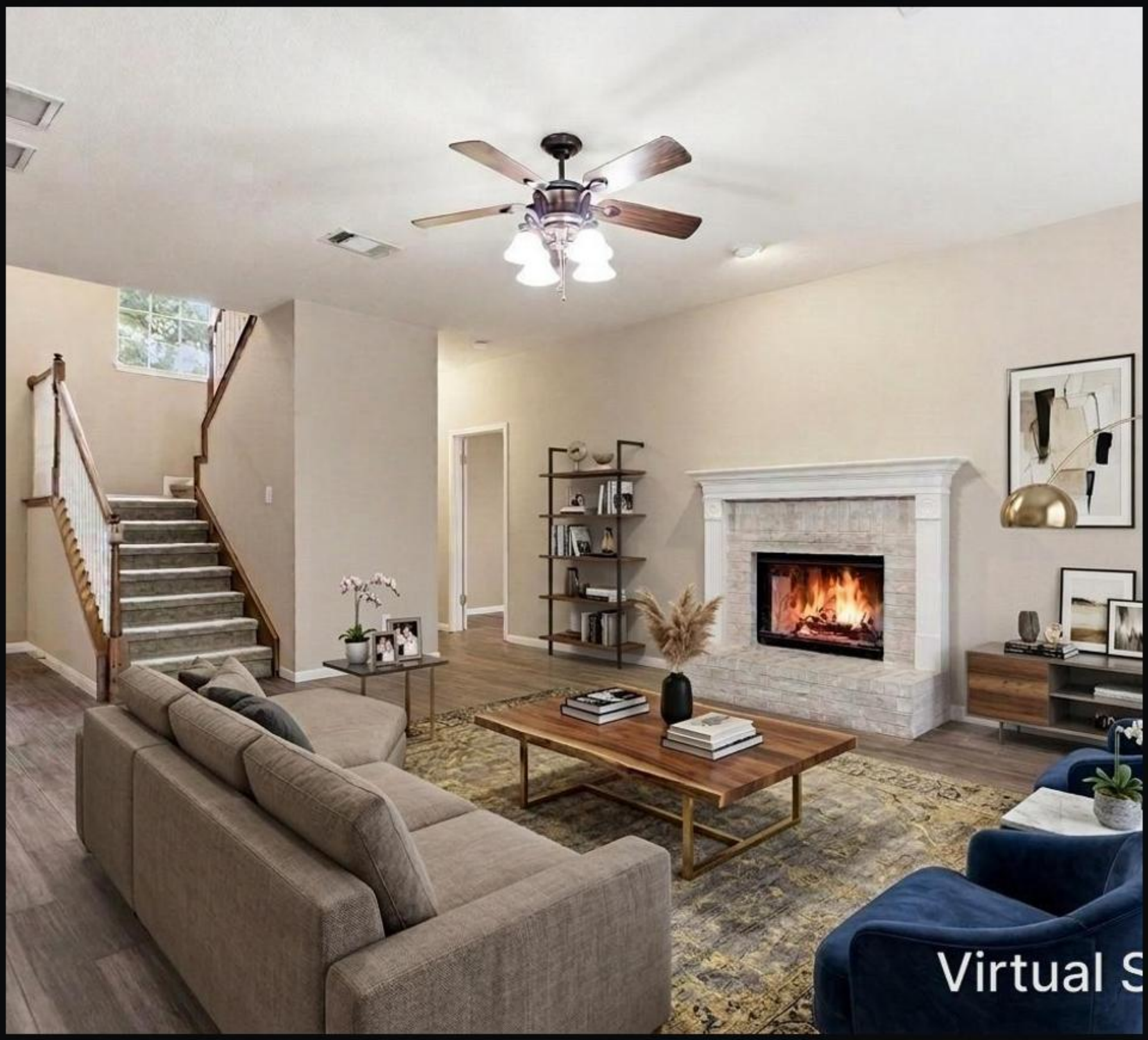

2021 Wood Glen DR · MLS #9199258

Living room · Listed by Keller Williams Realty Lone Star

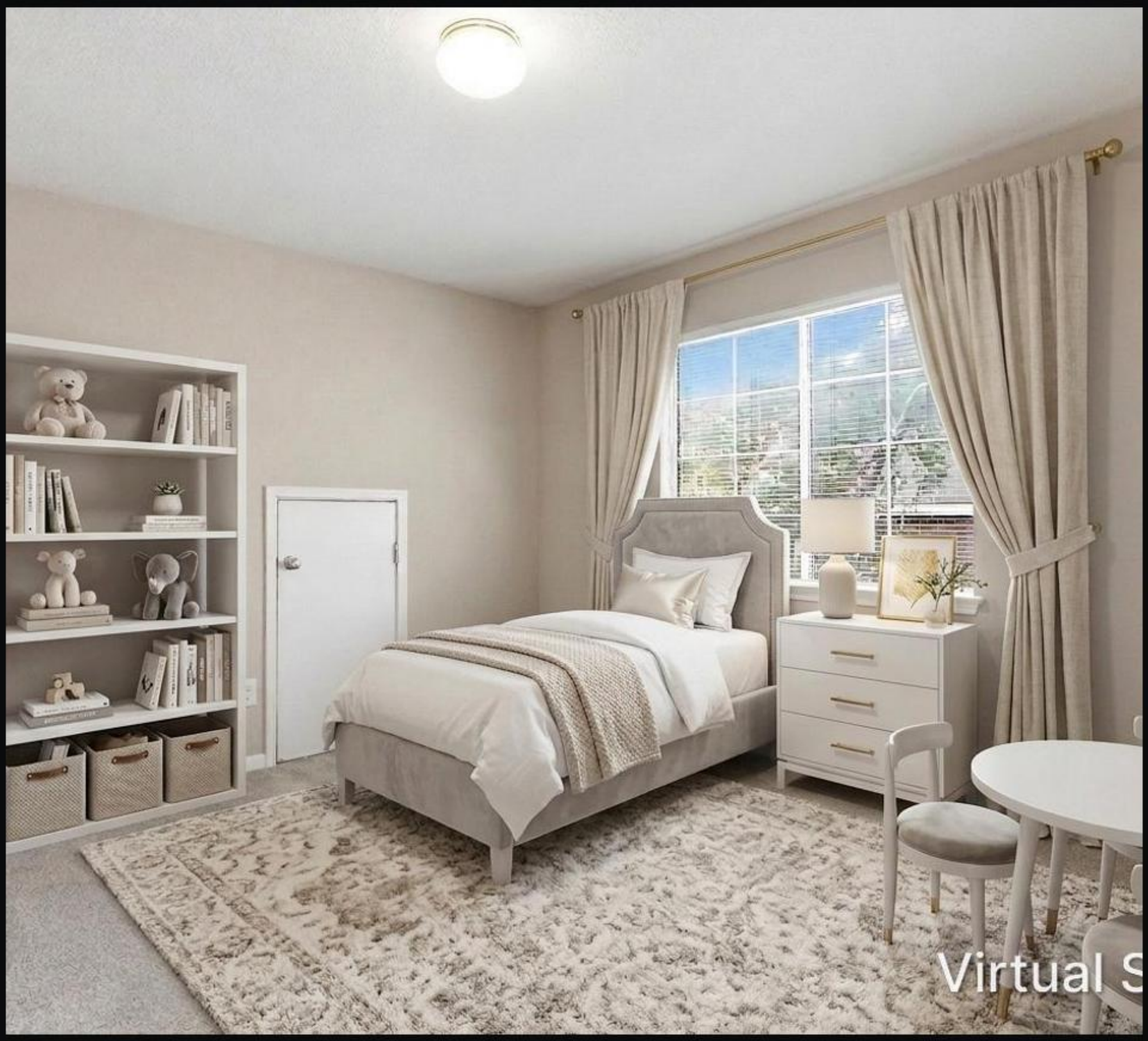

2021 Wood Glen DR · MLS #9199258

Bedroom · Listed by Keller Williams Realty Lone Star



2021 Wood Glen DR · MLS #9199258

Backyard · Listed by Keller Williams Realty Lone Star

Deal of the Week

2021 Wood Glen DR · MLS #9199258

$565,000

4 bed · 2.5 bath · 2,738 sq ft

the top-scoring home for sale here this week on price per sq ft, price changes and time on market.

ALEX valuation: $520,000 (range $476,000–$555,000)

ALEX Intelligence estimate, not an appraisal.

Listed by Keller Williams Realty Lone Star

View on alex.realestate

Want a private showing? Call or text George · 713.918.9951

Want a closer look? Reply or call George at 713.918.9951 and we'll set up a showing.

alex-companies.com/market-data

George Arnold Alexander III, MPA
Associate Broker · Texas License #574878-B
george@alex-companies.com · 713.918.9951

ALEX Real Estate
Alexander Tiffany Southwest, LLC dba ALEX.realestate
Texas Broker License #565194-BB

Data from Unlock MLS. Deemed reliable, not guaranteed.