Coupland 78615 Housing Market: Twelve Months Ending Oct 31, 2026

Coupland 78615 · 2026-11-28



Illustration generated by ALEX Intelligence · not a photo of a listing

Key numbers

rolling 12 months ending Oct 31, 2026

MEDIAN SALE PRICE

$385,000

-36.6% vs. last year

n=5

MEDIAN DAYS ON MARKET

122

-34.8% vs. last year

n=5

SOLD VS. ORIGINAL LIST

92.9%

n=5

HOMES FOR SALE TODAY

14

months of inventory: —

Median Sale Price by Month

Closed sales, last 24 months · actuals only



Homes Sold by Month

Closed sales, last 24 months

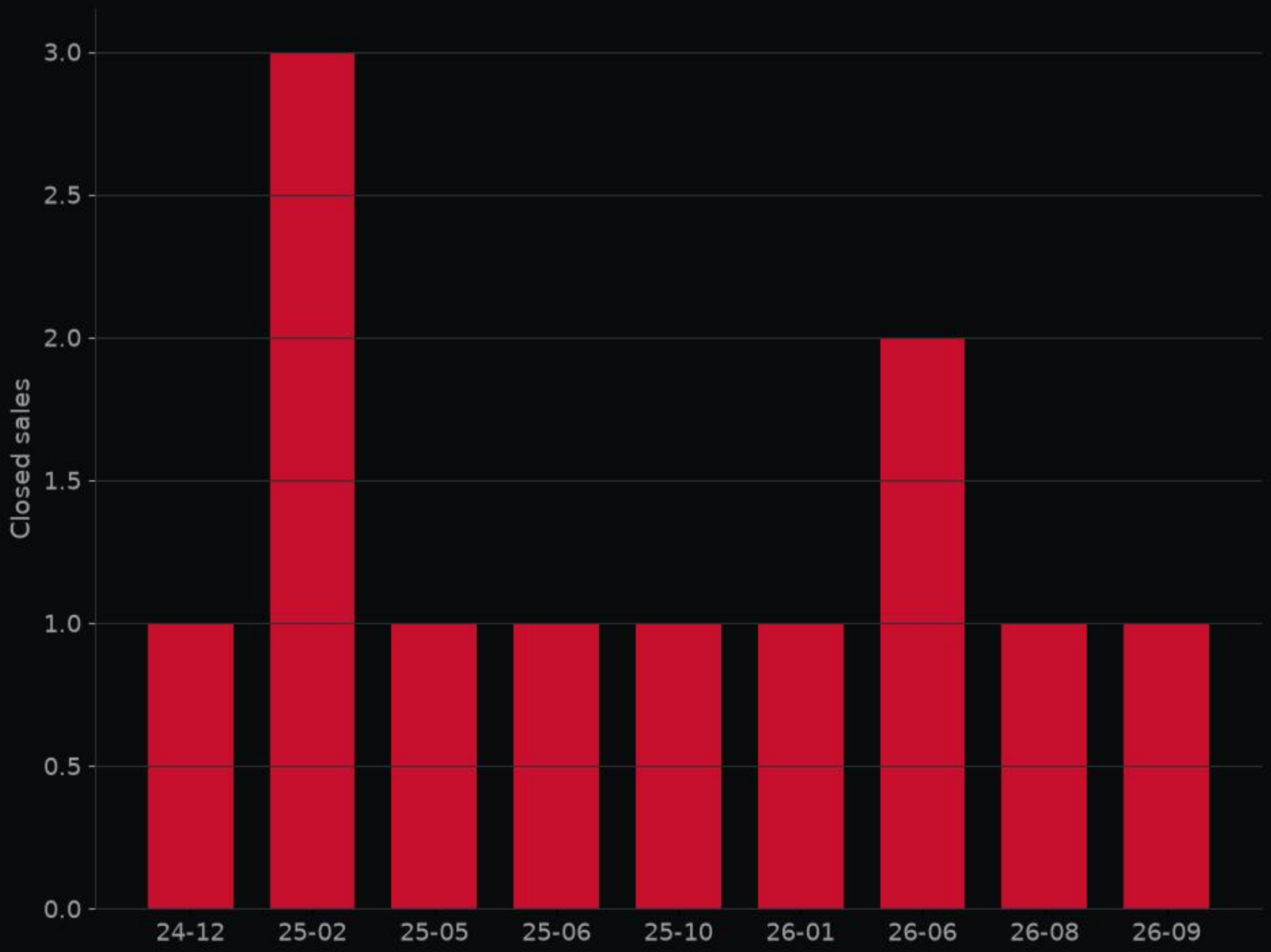

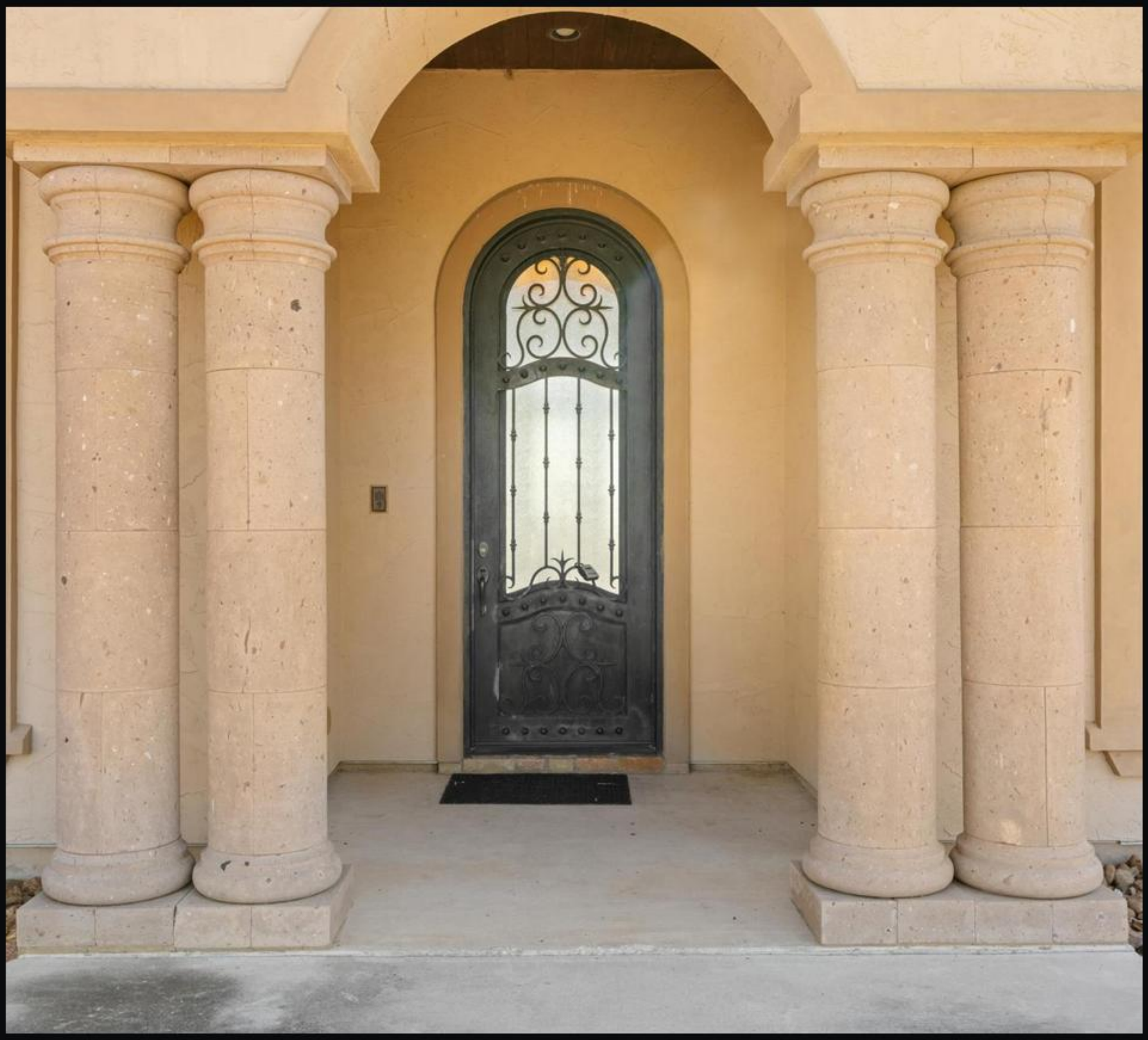

14502 Lund Carlson RD · MLS #3769142

Front exterior · Listed by Coldwell Banker Apex



14502 Lund Carlson RD · MLS #3769142

Kitchen · Listed by Coldwell Banker Apex



14502 Lund Carlson RD · MLS #3769142

Living room · Listed by Coldwell Banker Apex



14502 Lund Carlson RD · MLS #3769142

Bedroom · Listed by Coldwell Banker Apex

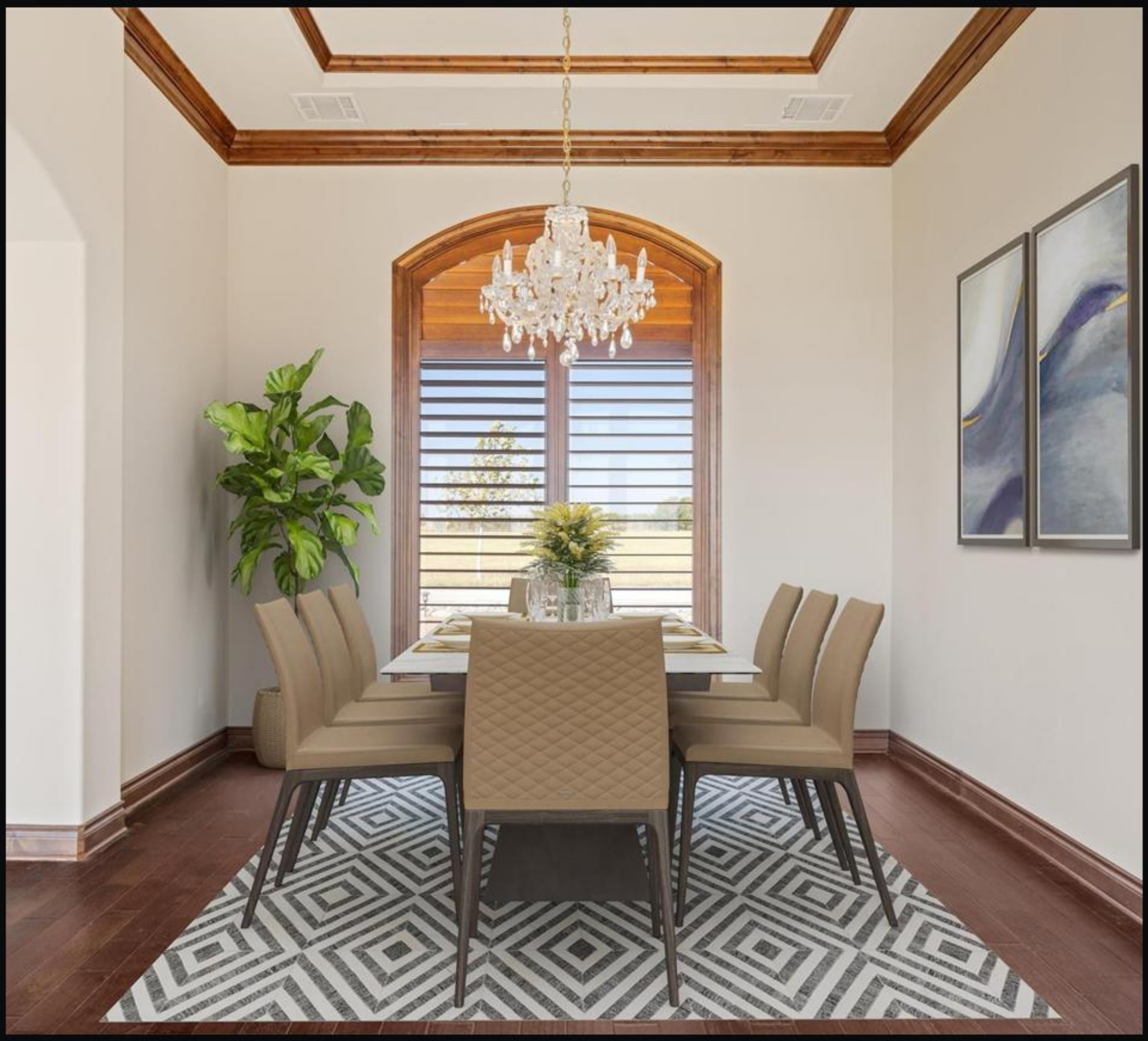

14502 Lund Carlson RD · MLS #3769142

Dining room · Listed by Coldwell Banker Apex

Deal of the Week

14502 Lund Carlson RD · MLS #3769142

$4,064,800

3 bed · 3.5 bath · 5,624 sq ft

the top-scoring home for sale here this week on price per sq ft, price changes and time on market; price reduced 32% from original.

ALEX valuation: $2,806,000 (range $1,914,000–$4,110,000)

ALEX Intelligence estimate, not an appraisal.

Listed by Coldwell Banker Apex

View on alex.realestate

Want a private showing? Call or text George · 713.918.9951

Want to see this home? Call or text George at 713.918.9951 for a private showing.

alex-companies.com/market-data

George Arnold Alexander III, MPA
Associate Broker · Texas License #574878-B
george@alex-companies.com · 713.918.9951

ALEX Real Estate
Alexander Tiffany Southwest, LLC dba ALEX.realestate
Texas Broker License #565194-BB

Data from Unlock MLS. Deemed reliable, not guaranteed.