Blackhawk: Mortgage Rates and Buying Power in November

Blackhawk · 2026-11-27



Illustration generated by ALEX Intelligence · not a photo of a listing

Key numbers

rolling 6 months ending Oct 31, 2026

MEDIAN SALE PRICE

$539,990

+1.8% vs. last year

n=73

MEDIAN DAYS ON MARKET

52

+0.0% vs. last year

n=73

SOLD VS. ORIGINAL LIST

96.2%

n=73

HOMES FOR SALE TODAY

72

months of inventory: 5.92

Median Sale Price by Month

Closed sales, last 24 months · actuals only

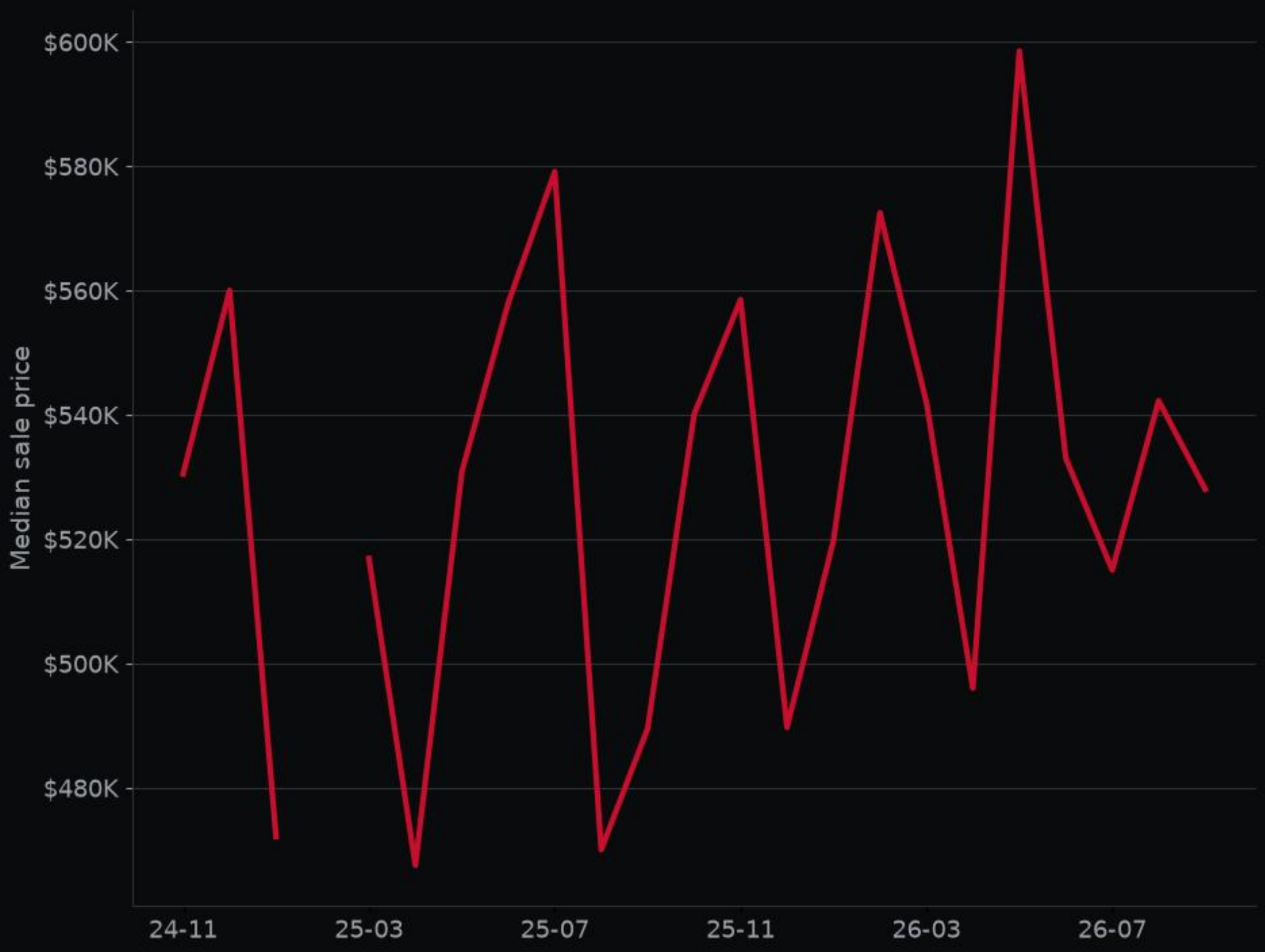

Homes Sold by Month

Closed sales, last 24 months

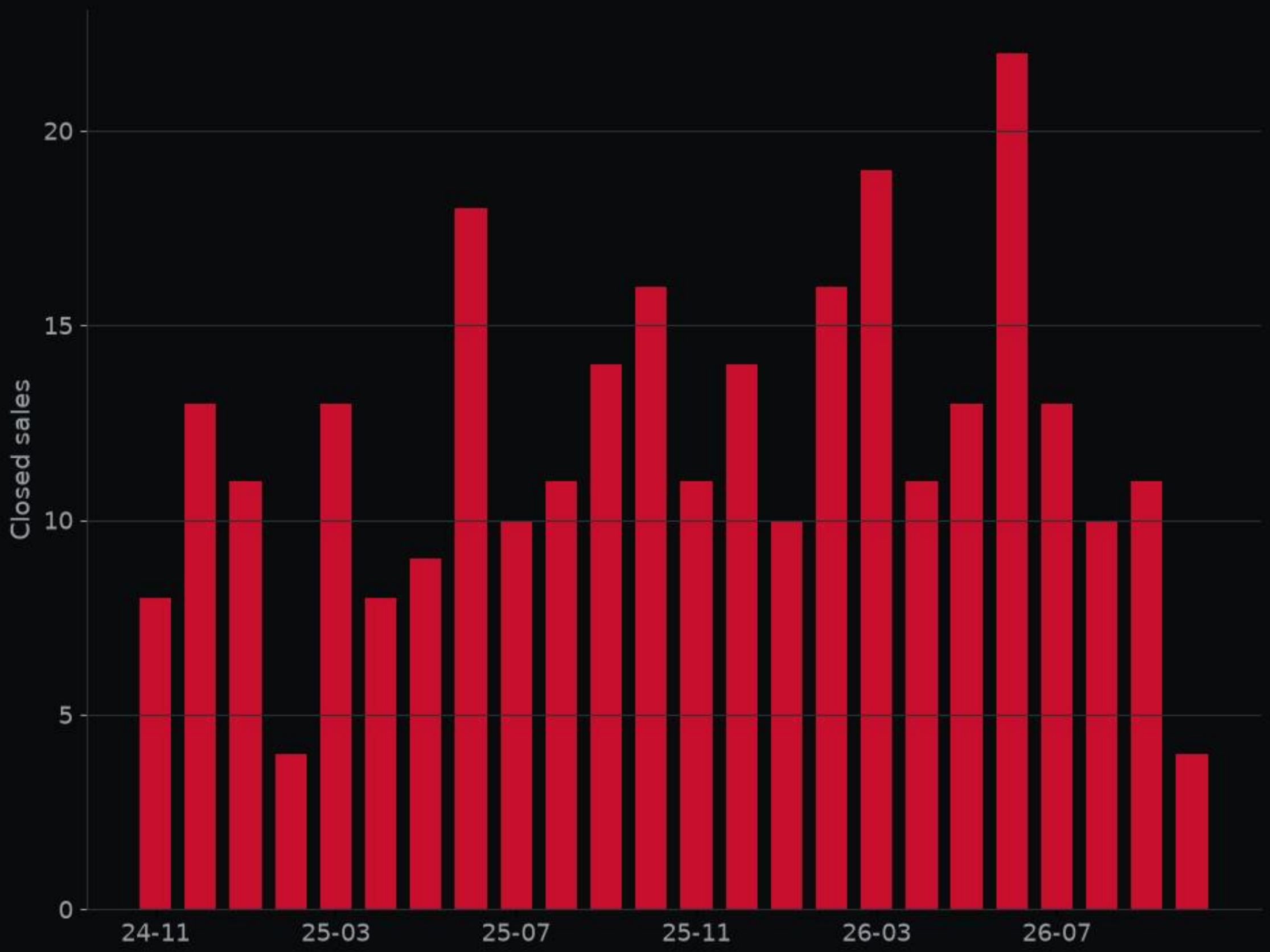



3813 Birdwatch LOOP · MLS #5589919

Kitchen · Listed by Bramlett Partners



3813 Birdwatch LOOP · MLS #5589919

Living room · Listed by Bramlett Partners



3813 Birdwatch LOOP · MLS #5589919

Bedroom · Listed by Bramlett Partners



3813 Birdwatch LOOP · MLS #5589919

Backyard · Listed by Bramlett Partners

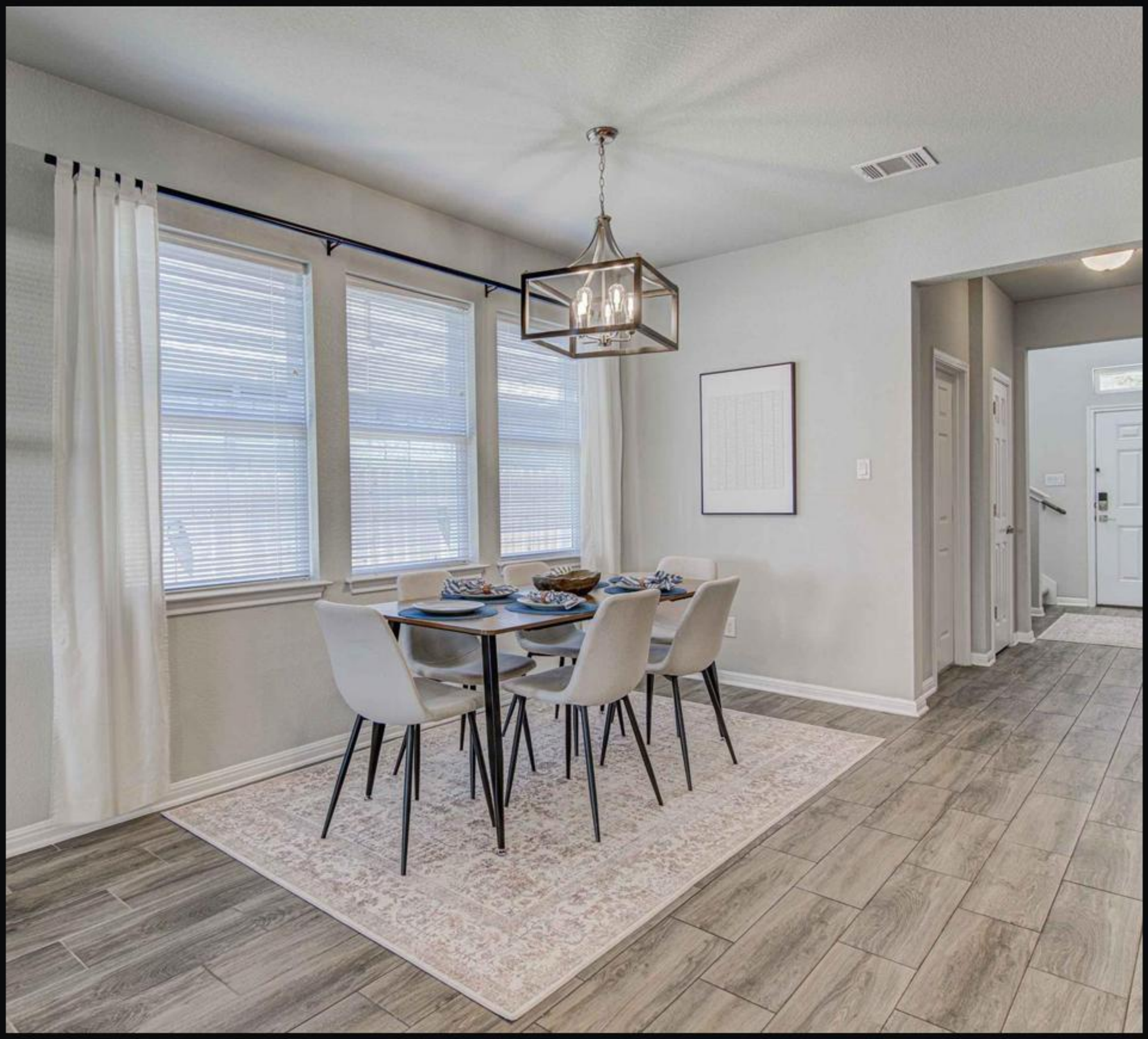

3813 Birdwatch LOOP · MLS #5589919

Dining room · Listed by Bramlett Partners

Deal of the Week

3813 Birdwatch LOOP · MLS #5589919

$360,000

3 bed · 2.5 bath · 1,996 sq ft

listed 7% below the ALEX valuation; price reduced 15% from original.

ALEX valuation: $387,000 (range $364,000–$414,000)

ALEX Intelligence estimate, not an appraisal.

Listed by Bramlett Partners

View on alex.realestate

Want a private showing? Call or text George · 713.918.9951

Want a closer look? Reply or call George at 713.918.9951 and we'll set up a showing.

alex-companies.com/market-data

George Arnold Alexander III, MPA
Associate Broker · Texas License #574878-B
george@alex-companies.com · 713.918.9951

ALEX Real Estate
Alexander Tiffany Southwest, LLC dba ALEX.realestate
Texas Broker License #565194-BB

Data from Unlock MLS. Deemed reliable, not guaranteed.