Crystal Falls Housing Market: Six Months Ending Oct 31, 2026

Crystal Falls · 2026-11-27



Illustration generated by ALEX Intelligence · not a photo of a listing

Key numbers

rolling 6 months ending Oct 31, 2026

MEDIAN SALE PRICE

$743,250

+6.3% vs. last year

n=64

MEDIAN DAYS ON MARKET

40

-14.9% vs. last year

n=64

SOLD VS. ORIGINAL LIST

95.9%

n=64

HOMES FOR SALE TODAY

40

months of inventory: 3.64

Median Sale Price by Month

Closed sales, last 24 months · actuals only



Homes Sold by Month

Closed sales, last 24 months

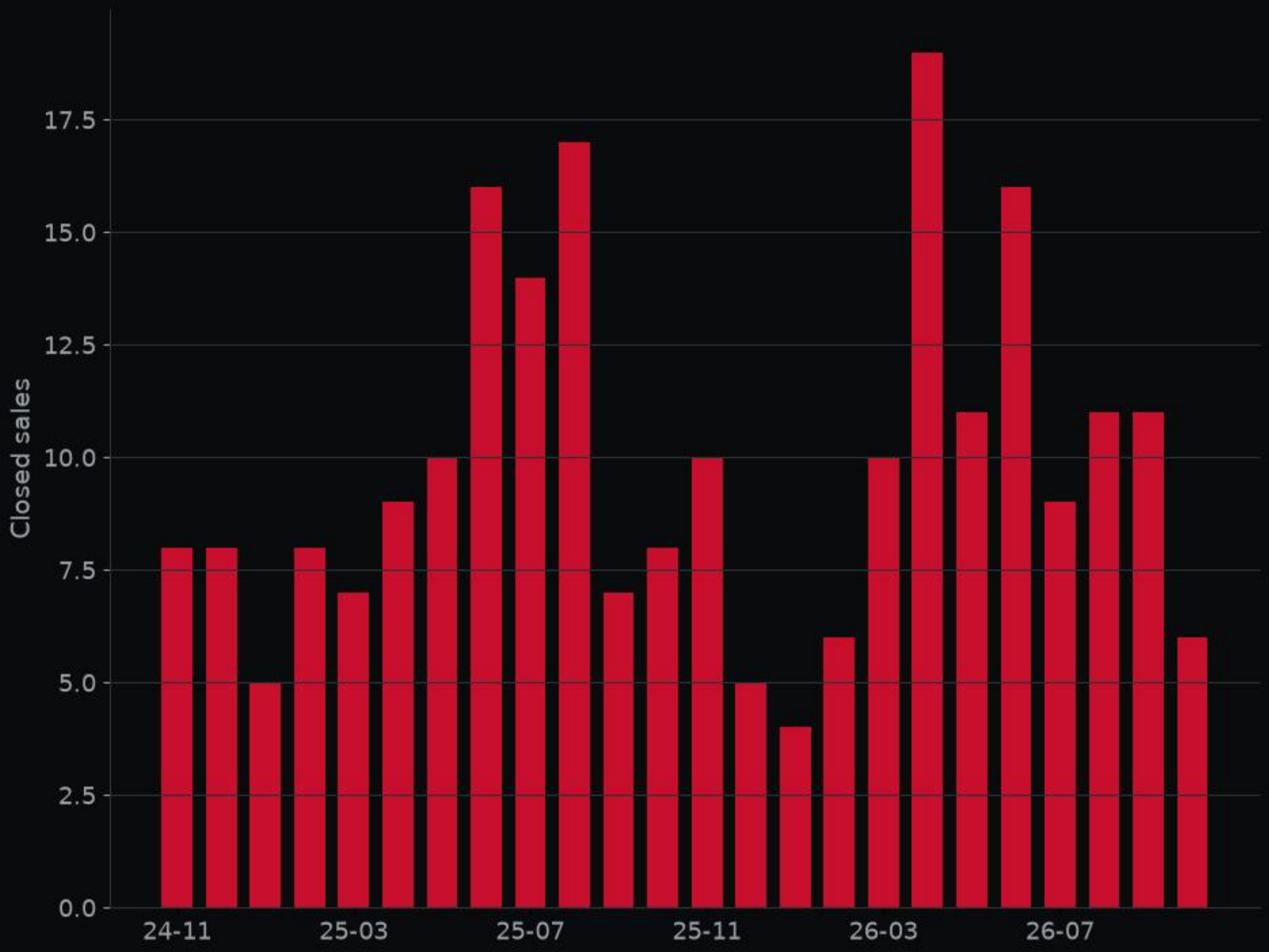



1004 Applerock · MLS #1330425

Kitchen · Listed by Crider Realty, LLC



1004 Applerock · MLS #1330425

Living room · Listed by Crider Realty, LLC



1004 Applerock · MLS #1330425

Bedroom · Listed by Crider Realty, LLC



1004 Applerock · MLS #1330425

Backyard · Listed by Crider Realty, LLC

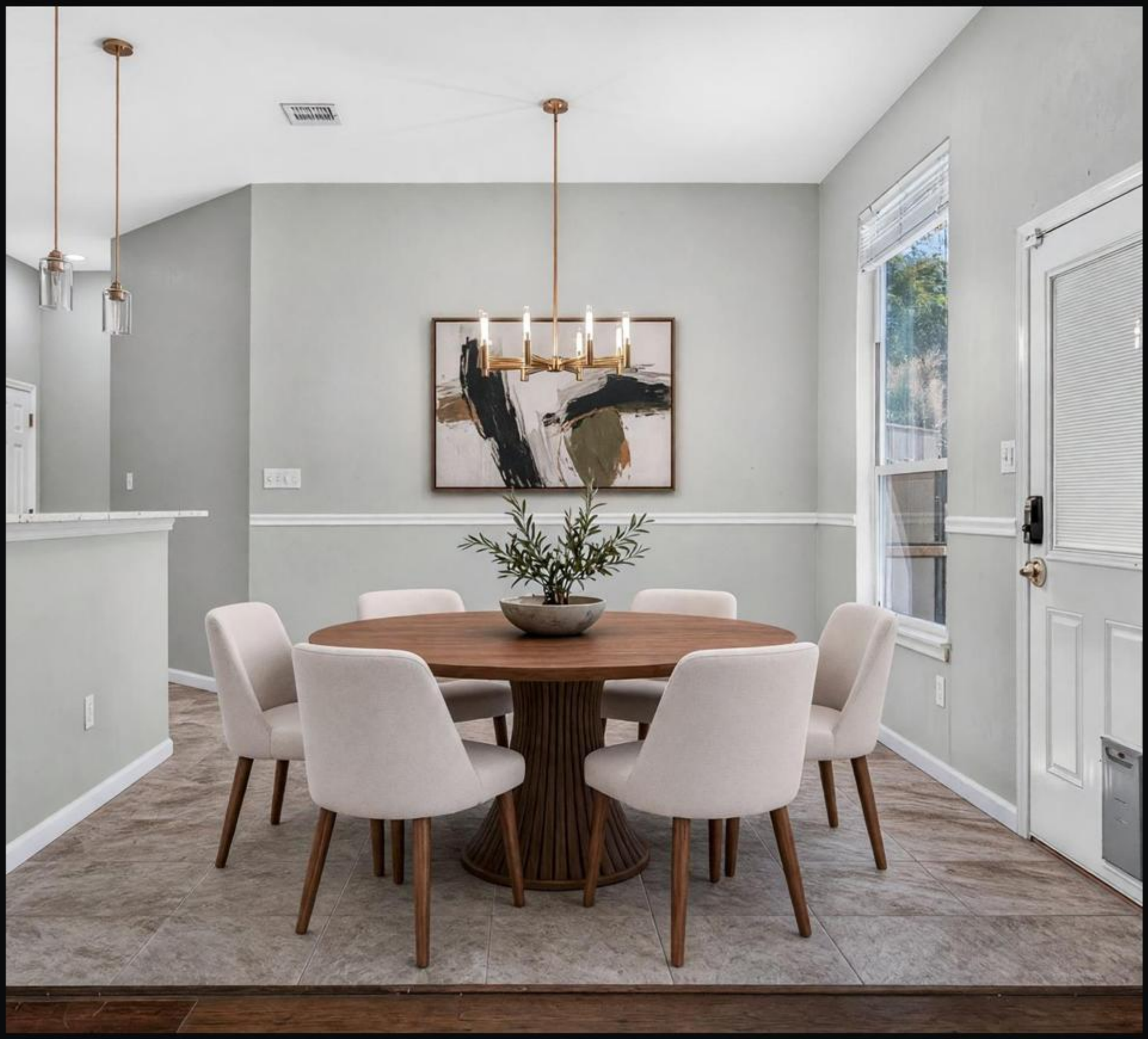

1004 Applerock · MLS #1330425

Dining room · Listed by Crider Realty, LLC

Deal of the Week

1004 Applerock · MLS #1330425

$493,000

4 bed · 2 bath · 2,336 sq ft

the top-scoring home for sale here this week on price per sq ft, price changes and time on market.

ALEX valuation: $479,000 (range $429,000–$494,000)

ALEX Intelligence estimate, not an appraisal.

Listed by Crider Realty, LLC

View on alex.realestate

Want a private showing? Call or text George · 713.918.9951

Want a closer look? Reply or call George at 713.918.9951 and we'll set up a showing.

alex-companies.com/market-data

George Arnold Alexander III, MPA
Associate Broker · Texas License #574878-B
george@alex-companies.com · 713.918.9951

ALEX Real Estate
Alexander Tiffany Southwest, LLC dba ALEX.realestate
Texas Broker License #565194-BB

Data from Unlock MLS. Deemed reliable, not guaranteed.