Lago Vista Country Club Estate, Lago Vista: Twelve Months Ending Oct 31, 2026

Lago Vista Country Club Estate, Lago Vista · 2026-11-22



Illustration generated by ALEX Intelligence · not a photo of a listing

Key numbers

rolling 12 months ending Oct 31, 2026

MEDIAN SALE PRICE

$391,000

-3.5% vs. last year

n=20

MEDIAN DAYS ON MARKET

96

+4.3% vs. last year

n=20

SOLD VS. ORIGINAL LIST

95.7%

n=20

HOMES FOR SALE TODAY

13

months of inventory: 6.0

Median Sale Price by Month

Closed sales, last 24 months · actuals only



Homes Sold by Month

Closed sales, last 24 months

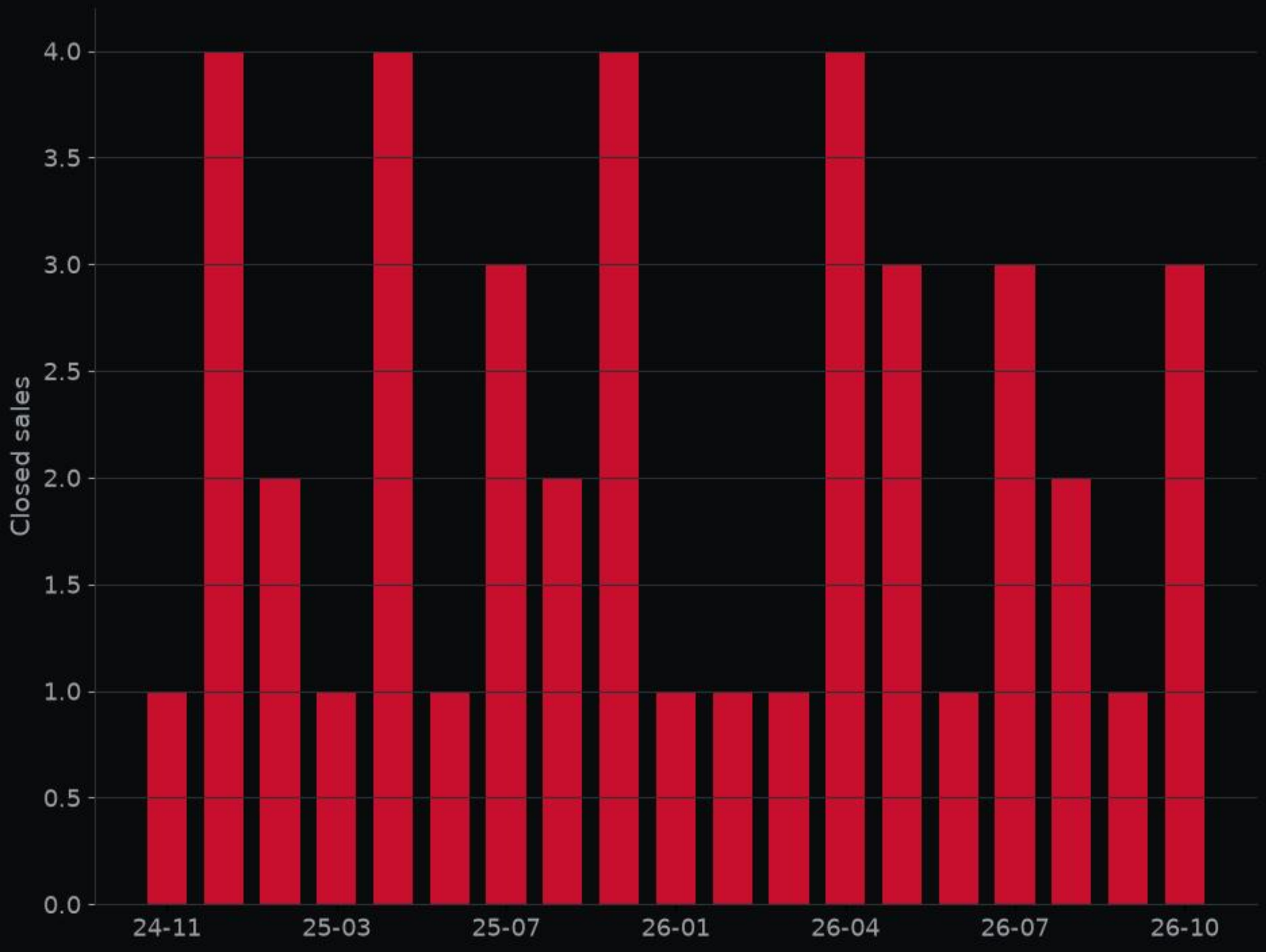

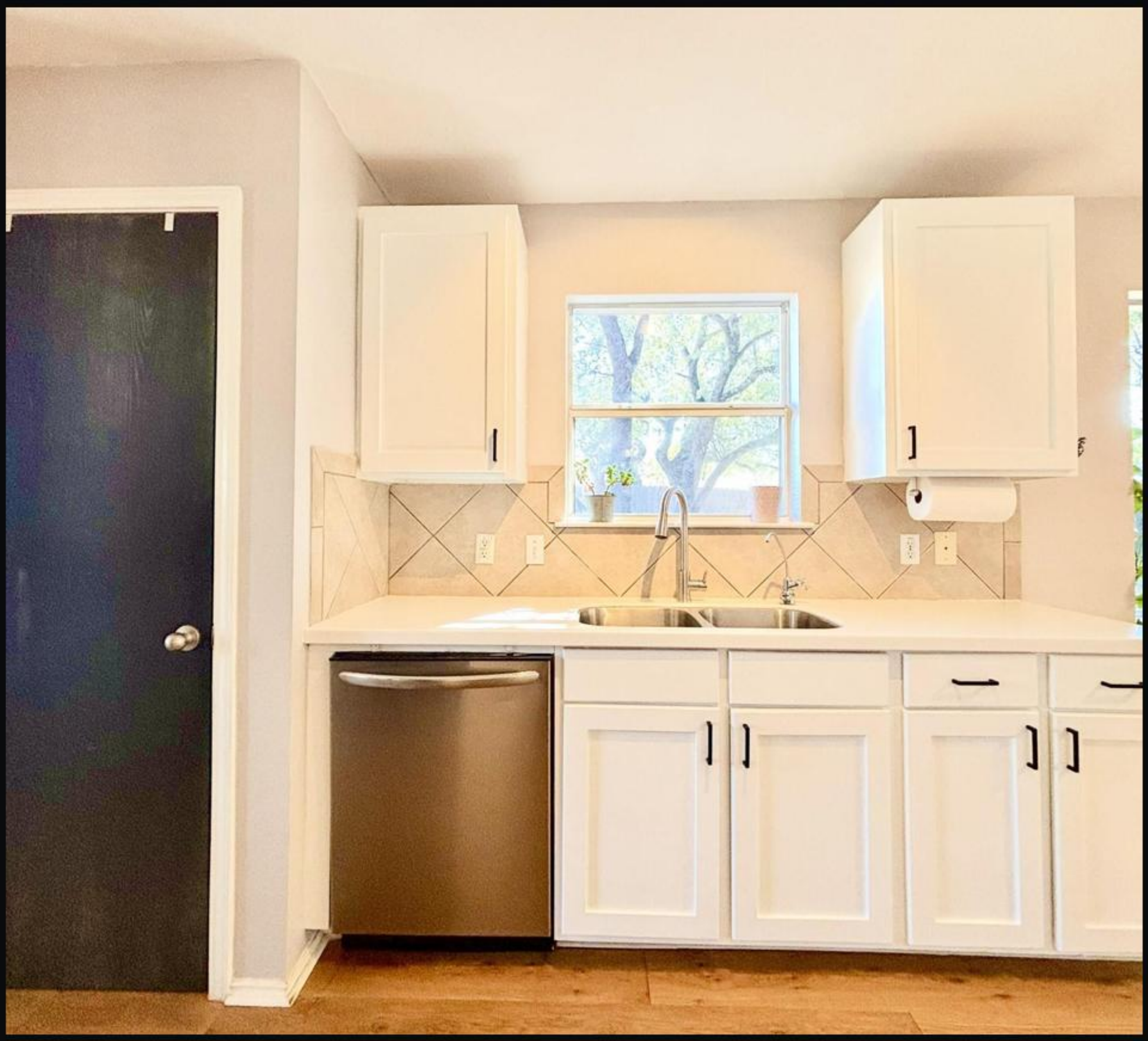

20605 National DR · MLS #7822843

Kitchen · Listed by Beycome Brokerage Realty LLC



20605 National DR · MLS #7822843

Living room · Listed by Beycome Brokerage Realty LLC



20605 National DR · MLS #7822843

Bedroom · Listed by Beycome Brokerage Realty LLC



20605 National DR · MLS #7822843

Backyard · Listed by Beycome Brokerage Realty LLC



20605 National DR · MLS #7822843

Dining room · Listed by Beycome Brokerage Realty LLC

Deal of the Week

20605 National DR · MLS #7822843

$348,000

4 bed · 2 bath · 1,890 sq ft

the top-scoring home for sale here this week on price per sq ft, price changes and time on market; 10% under the local price per sq ft.

ALEX valuation: $343,000 (range $298,000–$355,000)

ALEX Intelligence estimate, not an appraisal.

Listed by Beycome Brokerage Realty LLC

View on alex.realestate

Want a private showing? Call or text George · 713.918.9951

---

alex-companies.com/market-data

Data: Unlock MLS

Want to see this home? Call or text George at 713.918.9951 for a private showing.

alex-companies.com/market-data

George Arnold Alexander III, MPA
Associate Broker · Texas License #574878-B
george@alex-companies.com · 713.918.9951

ALEX Real Estate
Alexander Tiffany Southwest, LLC dba ALEX.realestate
Texas Broker License #565194-BB

Data from Unlock MLS. Deemed reliable, not guaranteed.