Robertson County Market Pulse: Low Volume in Rolling Year

Robertson County · 2026-11-27



Photo: Patrick Feller from Humble, Texas, USA · CC BY 2.0 · Wikimedia Commons · darkened, cropped, text added

Key numbers

rolling 12 months ending Oct 31, 2026

MEDIAN SALE PRICE

—

n=1

MEDIAN DAYS ON MARKET

—

n=1

SOLD VS. ORIGINAL LIST

—

n=1

HOMES FOR SALE TODAY

3

months of inventory: —

Median Sale Price by Month

Closed sales, last 24 months · actuals only



Homes Sold by Month

Closed sales, last 24 months

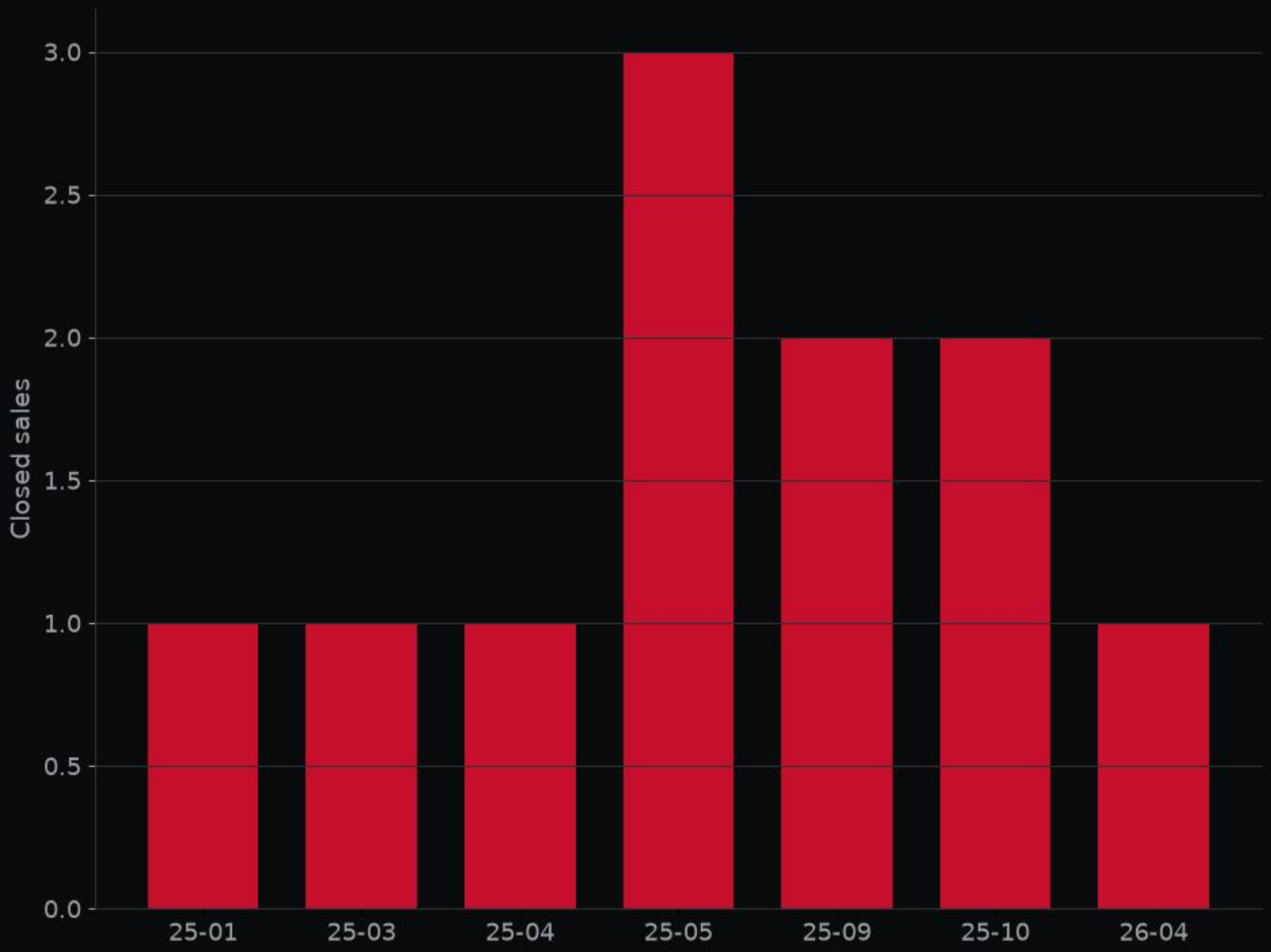

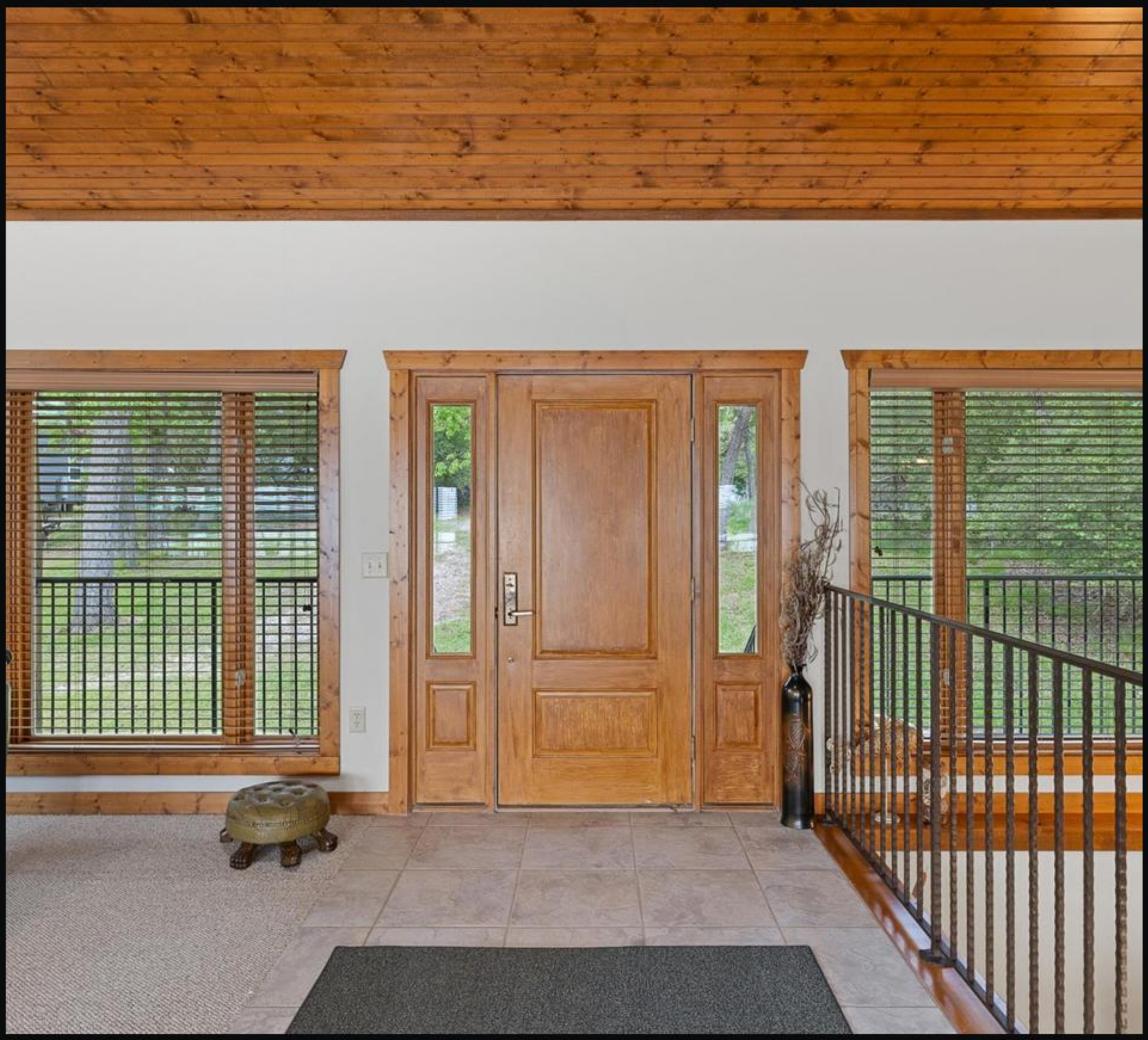

10959 Clyde Acord RD · MLS #2882250

Front exterior · Listed by BRYAN COLLEGE STATION REGIONAL ASSOCIATION O



10959 Clyde Acord RD · MLS #2882250

Kitchen · Listed by BRYAN COLLEGE STATION REGIONAL ASSOCIATION OF REA



10959 Clyde Acord RD · MLS #2882250

Living room · Listed by BRYAN COLLEGE STATION REGIONAL ASSOCIATION OF



10959 Clyde Acord RD · MLS #2882250

Bedroom · Listed by BRYAN COLLEGE STATION REGIONAL ASSOCIATION OF RE



10959 Clyde Acord RD · MLS #2882250

Backyard · Listed by BRYAN COLLEGE STATION REGIONAL ASSOCIATION OF RE

Deal of the Week

10959 Clyde Acord RD · MLS #2882250

$799,000

4 bed · 2 bath · 2,916 sq ft

the top-scoring home for sale here this week on price per sq ft, price changes and time on market.

ALEX valuation: $623,000 (range $306,000–$1,053,000)

ALEX Intelligence estimate, not an appraisal.

Listed by BRYAN COLLEGE STATION REGIONAL ASSOCIATION OF REA

View on alex.realestate

Want a private showing? Call or text George · 713.918.9951

Want a closer look? Reply or call George at 713.918.9951 and we'll set up a showing.

alex-companies.com/market-data

George Arnold Alexander III, MPA
Associate Broker · Texas License #574878-B
george@alex-companies.com · 713.918.9951

ALEX Real Estate
Alexander Tiffany Southwest, LLC dba ALEX.realestate
Texas Broker License #565194-BB

Data from Unlock MLS. Deemed reliable, not guaranteed.