# Rockdale New Supply Snapshot: Nov 11–24, 2026

Rockdale · 2026-11-24

Photo: Billy Hathorn · CC0 · Wikimedia Commons · darkened, cropped, text added

# Key numbers

rolling 6 months ending Oct 31, 2026

**MEDIAN SALE PRICE**

**$227,580**

+0.5% vs. last year

n=53

**MEDIAN DAYS ON MARKET**

**59**

-46.4% vs. last year

n=53

**SOLD VS. ORIGINAL LIST**

**92.2%**

n=53

**HOMES FOR SALE TODAY**

**53**

months of inventory: 6.0

# Median Sale Price by Month

Closed sales, last 24 months · actuals only



# Homes Sold by Month

Closed sales, last 24 months

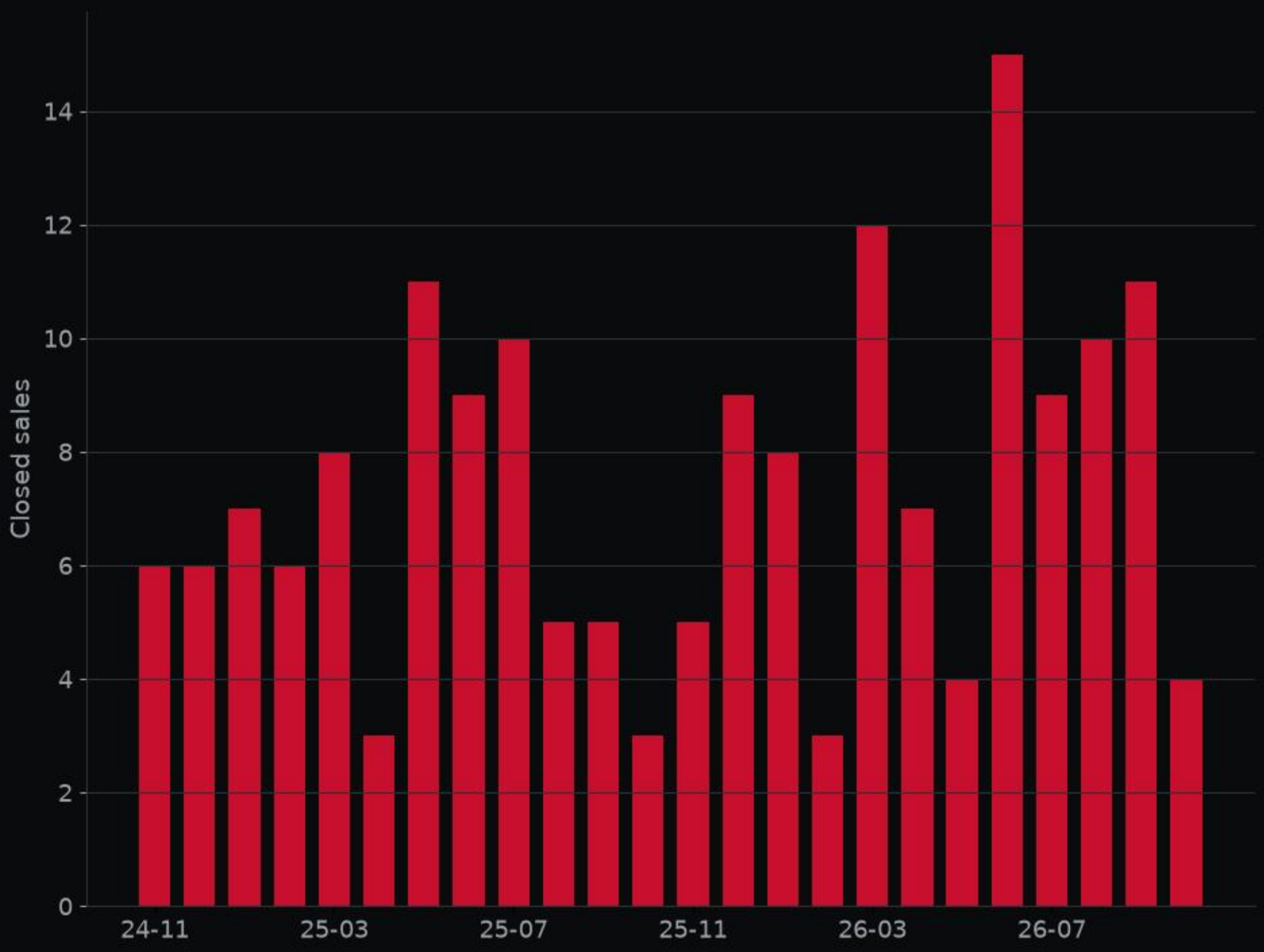

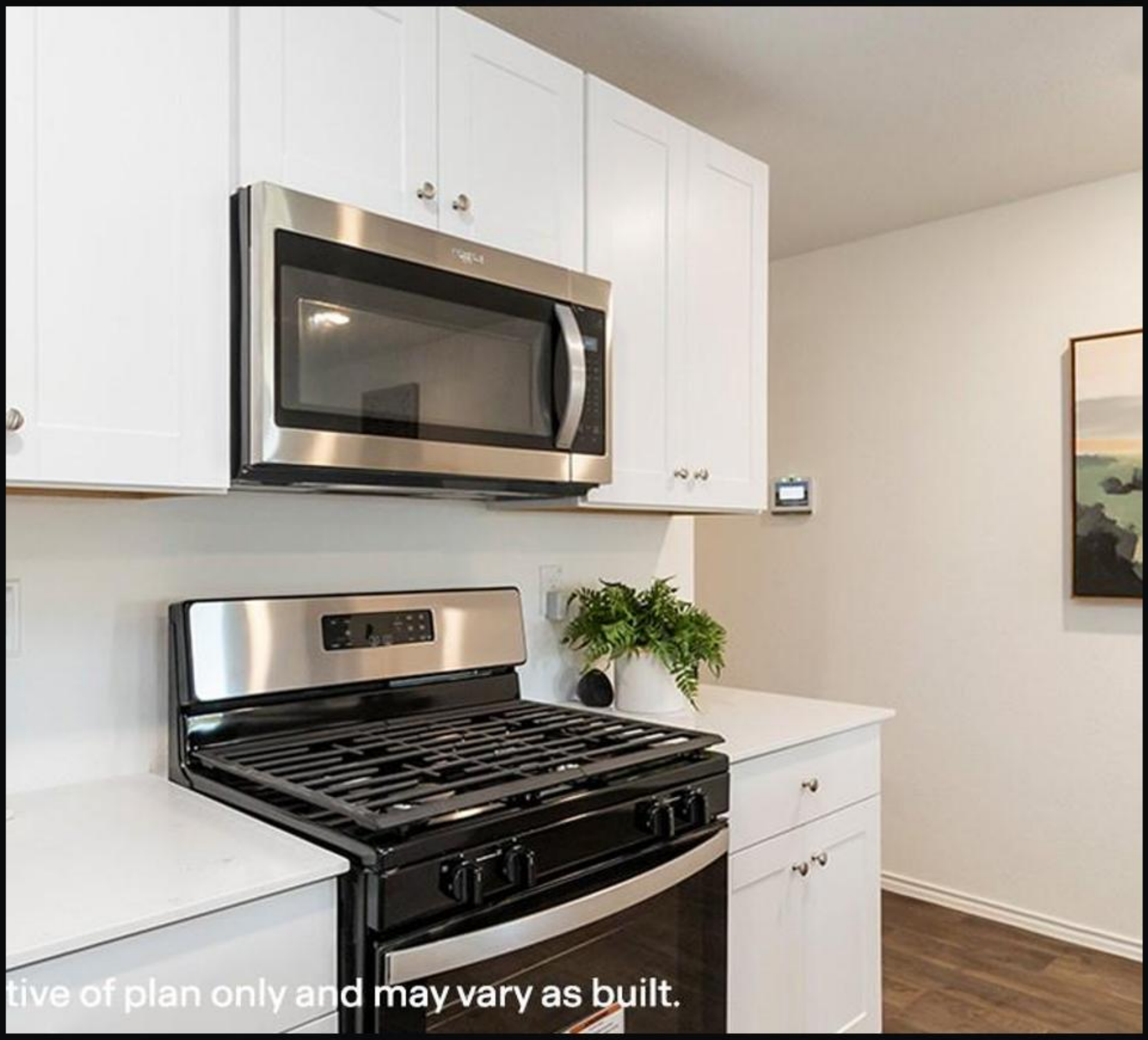


# 133 Mullins DR · MLS #9980714

Kitchen · Listed by D.R. Horton, AMERICA'S Builder




# 133 Mullins DR · MLS #9980714

Living room · Listed by D.R. Horton, AMERICA'S Builder

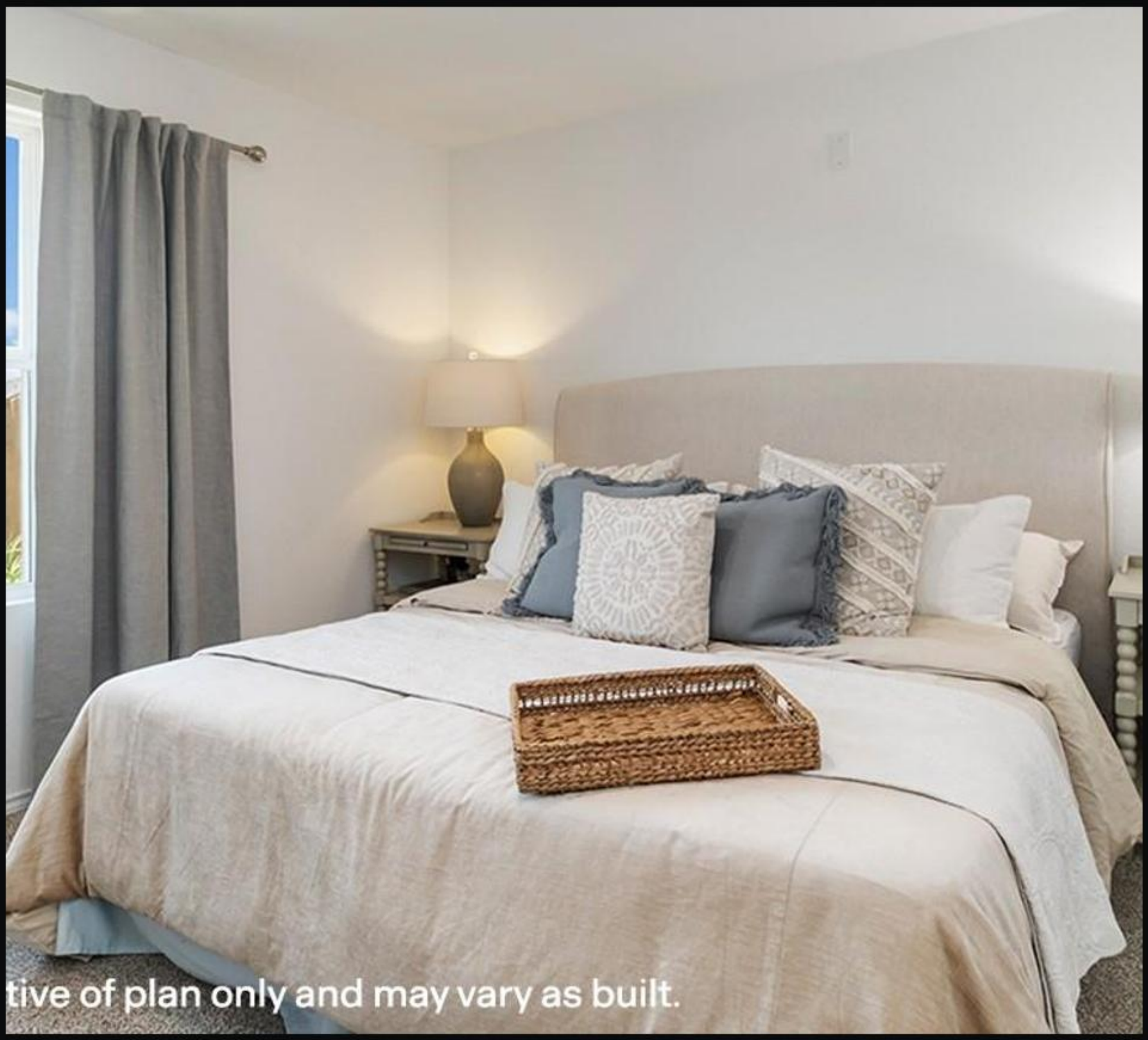


# 133 Mullins DR · MLS #9980714

Bedroom · Listed by D.R. Horton, AMERICA'S Builder




# 133 Mullins DR · MLS #9980714

Backyard · Listed by D.R. Horton, AMERICA'S Builder

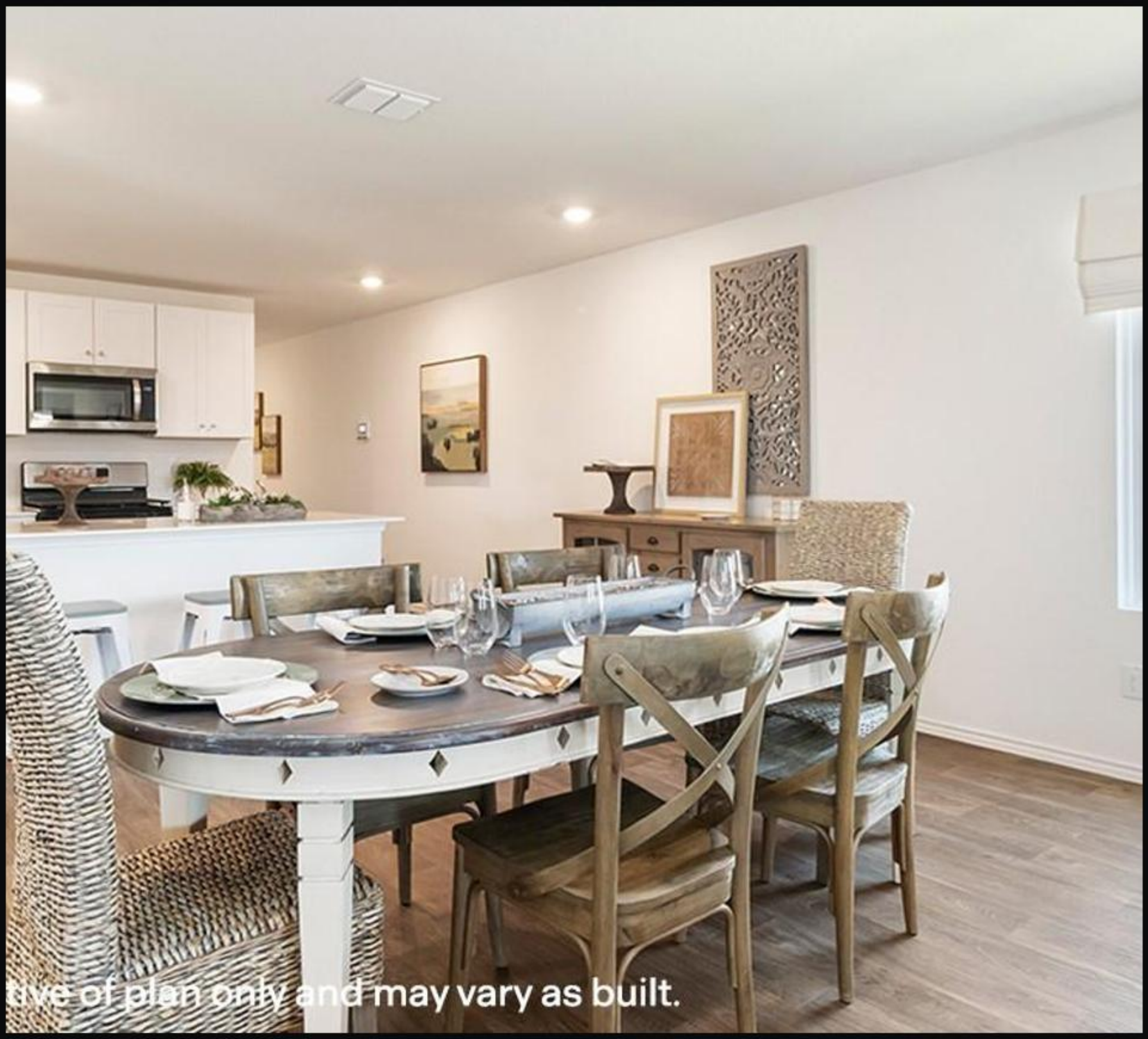


# 133 Mullins DR · MLS #9980714

Dining room · Listed by D.R. Horton, AMERICA'S Builder

# Deal of the Week

133 Mullins DR · MLS #9980714

# $172,590

4 bed · 2 bath · 1,572 sq ft

listed 17% below the ALEX valuation; 27% under the local price per sq ft; price reduced 17% from original.

ALEX valuation: $208,000 (range $185,000–$225,000)

ALEX Intelligence estimate, not an appraisal.

Listed by D.R. Horton, AMERICA'S Builder

**View on alex.realestate**

Want a private showing? Call or text George · 713.918.9951

---

# Want to see this home? Call or text George at 713.918.9951 for a private showing.

alex-companies.com/market-data

**George Arnold Alexander III, MPA**
Associate Broker · Texas License #574878-B
george@alex-companies.com · 713.918.9951

ALEX Real Estate
Alexander Tiffany Southwest, LLC dba ALEX.realestate
Texas Broker License #565194-BB

Data from Unlock MLS. Deemed reliable, not guaranteed.