Cameron 76520 Housing Market: Twelve Months Ending Oct 31, 2026

Cameron 76520 · 2026-11-22



Illustration generated by ALEX Intelligence · not a photo of a listing

Key numbers

rolling 12 months ending Oct 31, 2026

MEDIAN SALE PRICE

$212,100

-8.7% vs. last year

n=13

MEDIAN DAYS ON MARKET

89

+85.4% vs. last year

n=13

SOLD VS. ORIGINAL LIST

89.1%

n=13

HOMES FOR SALE TODAY

15

months of inventory: —

Median Sale Price by Month

Closed sales, last 24 months · actuals only



Homes Sold by Month

Closed sales, last 24 months

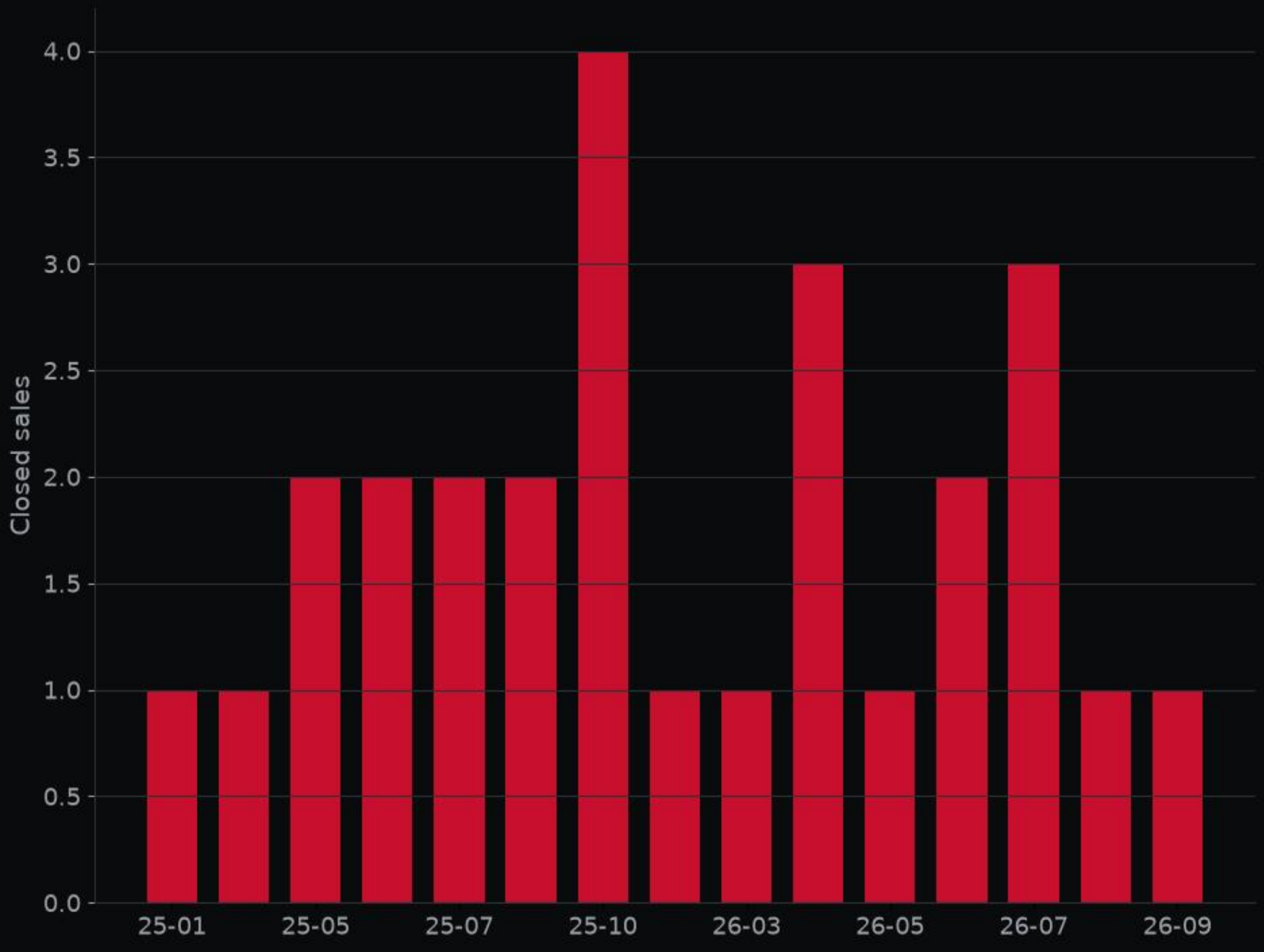



3202 N Travis · MLS #1896820

Front exterior · Listed by Tina Reagan Realty



3202 N Travis · MLS #1896820

Kitchen · Listed by Tina Reagan Realty

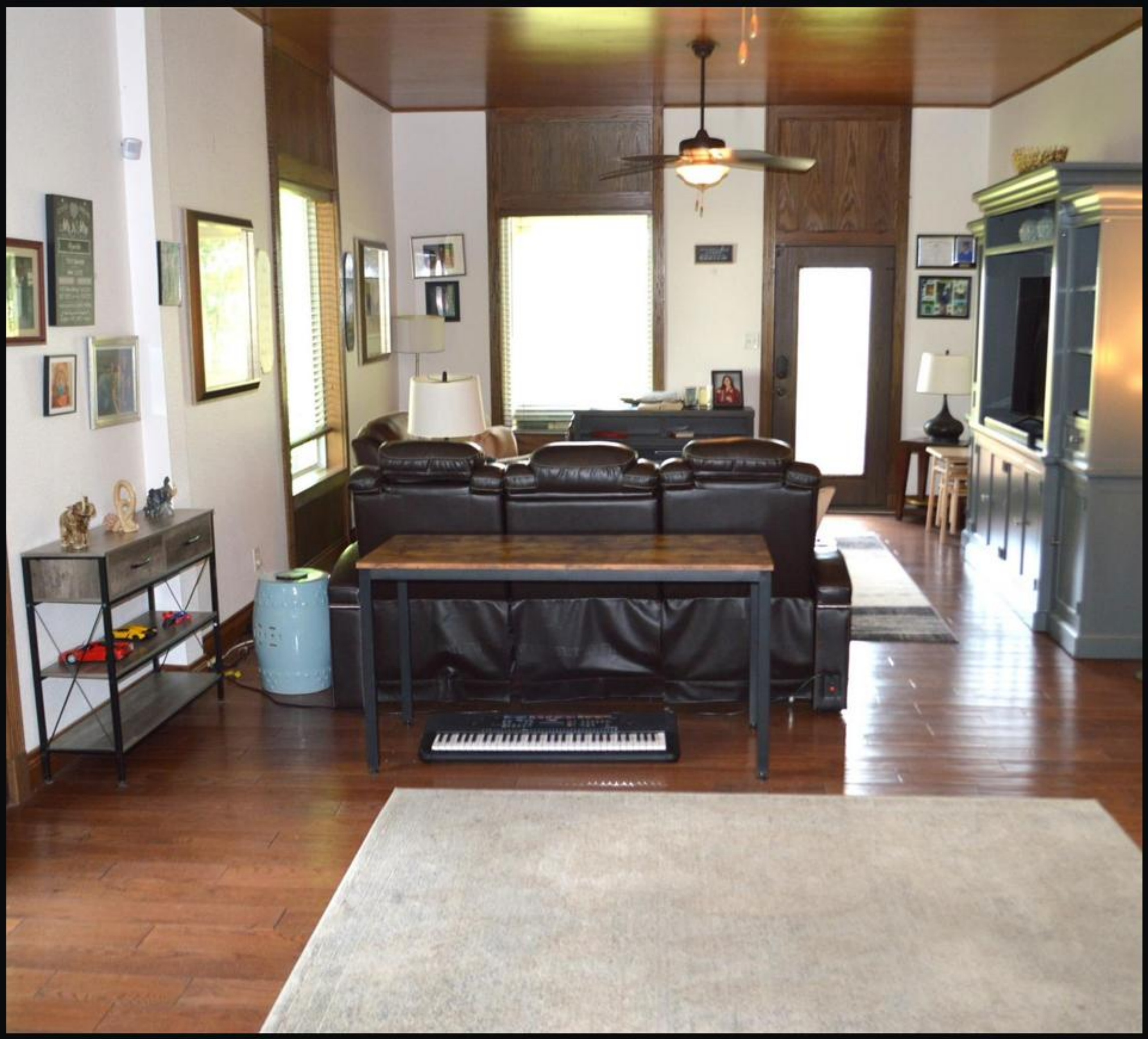

3202 N Travis · MLS #1896820

Living room · Listed by Tina Reagan Realty



3202 N Travis · MLS #1896820

Bedroom · Listed by Tina Reagan Realty



3202 N Travis · MLS #1896820

Backyard · Listed by Tina Reagan Realty

Deal of the Week

3202 N Travis · MLS #1896820

$399,000

4 bed · 2.5 bath · 3,590 sq ft

the top-scoring home for sale here this week on price per sq ft, price changes and time on market; 18% under the local price per sq ft; price reduced 4% from original.

ALEX valuation: $337,000 (range $270,000–$400,000)

ALEX Intelligence estimate, not an appraisal.

Listed by Tina Reagan Realty

View on alex.realestate

Want a private showing? Call or text George · 713.918.9951

Want to see this home? Call or text George at 713.918.9951 for a private showing.

alex-companies.com/market-data

George Arnold Alexander III, MPA
Associate Broker · Texas License #574878-B
george@alex-companies.com · 713.918.9951

ALEX Real Estate
Alexander Tiffany Southwest, LLC dba ALEX.realestate
Texas Broker License #565194-BB

Data from Unlock MLS. Deemed reliable, not guaranteed.