Llano County: How Rates and Buydowns Affect Buying Power in November

Llano County · 2026-11-22

Photo: William L. Farr · CC BY-SA 4.0 · Wikimedia Commons · darkened, cropped, text added

Key numbers

October 2026

MEDIAN SALE PRICE

$542,500

+7.4% vs. last year

n=22

MEDIAN DAYS ON MARKET

131

-17.1% vs. last year

n=22

SOLD VS. ORIGINAL LIST

83.5%

n=22

HOMES FOR SALE TODAY

278

months of inventory: 10.42

Median Sale Price by Month

Closed sales, last 24 months · actuals only



Homes Sold by Month

Closed sales, last 24 months

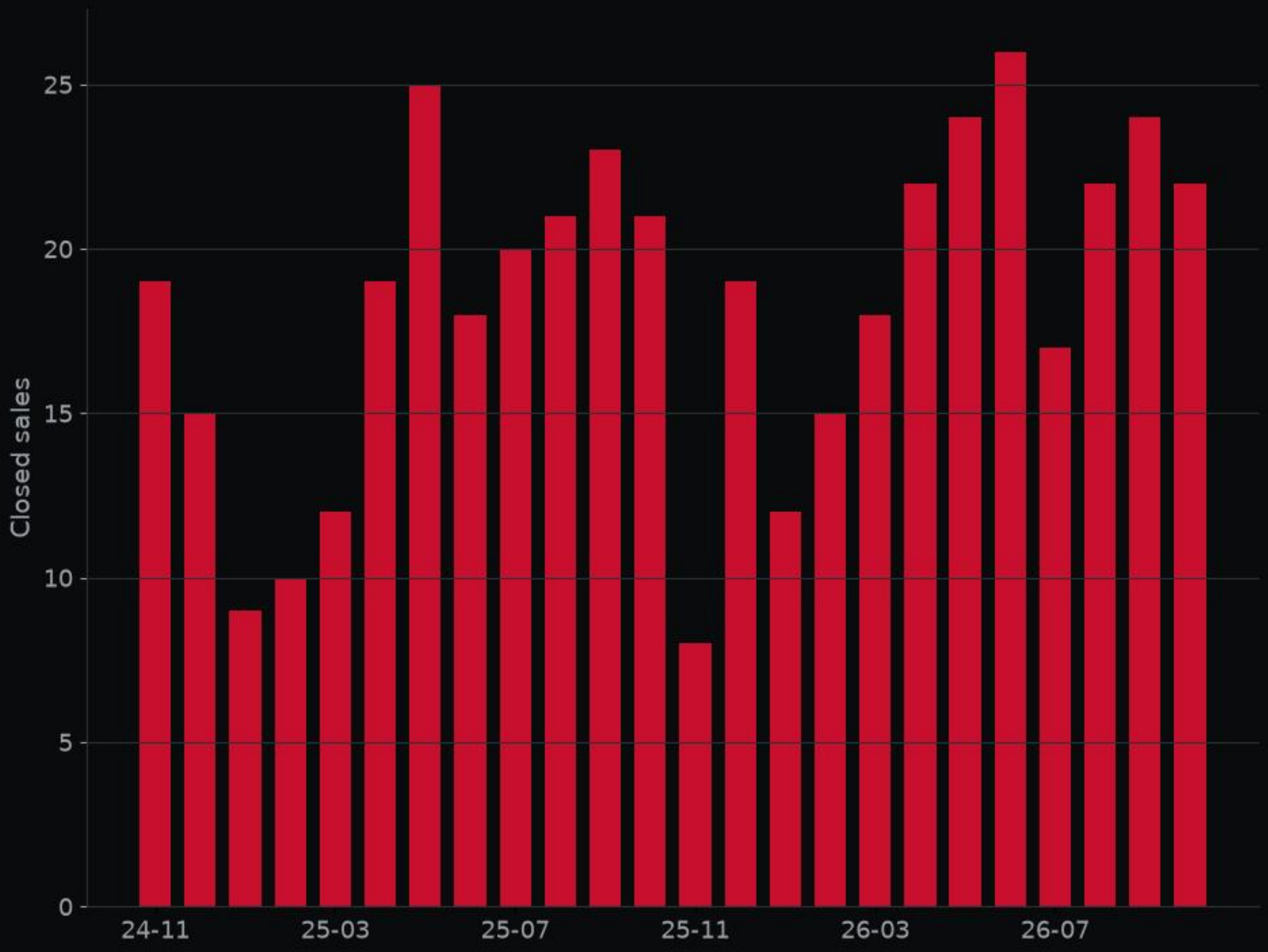



317 Pebble DR · MLS #4822929

Kitchen · Listed by eXp Realty, LLC

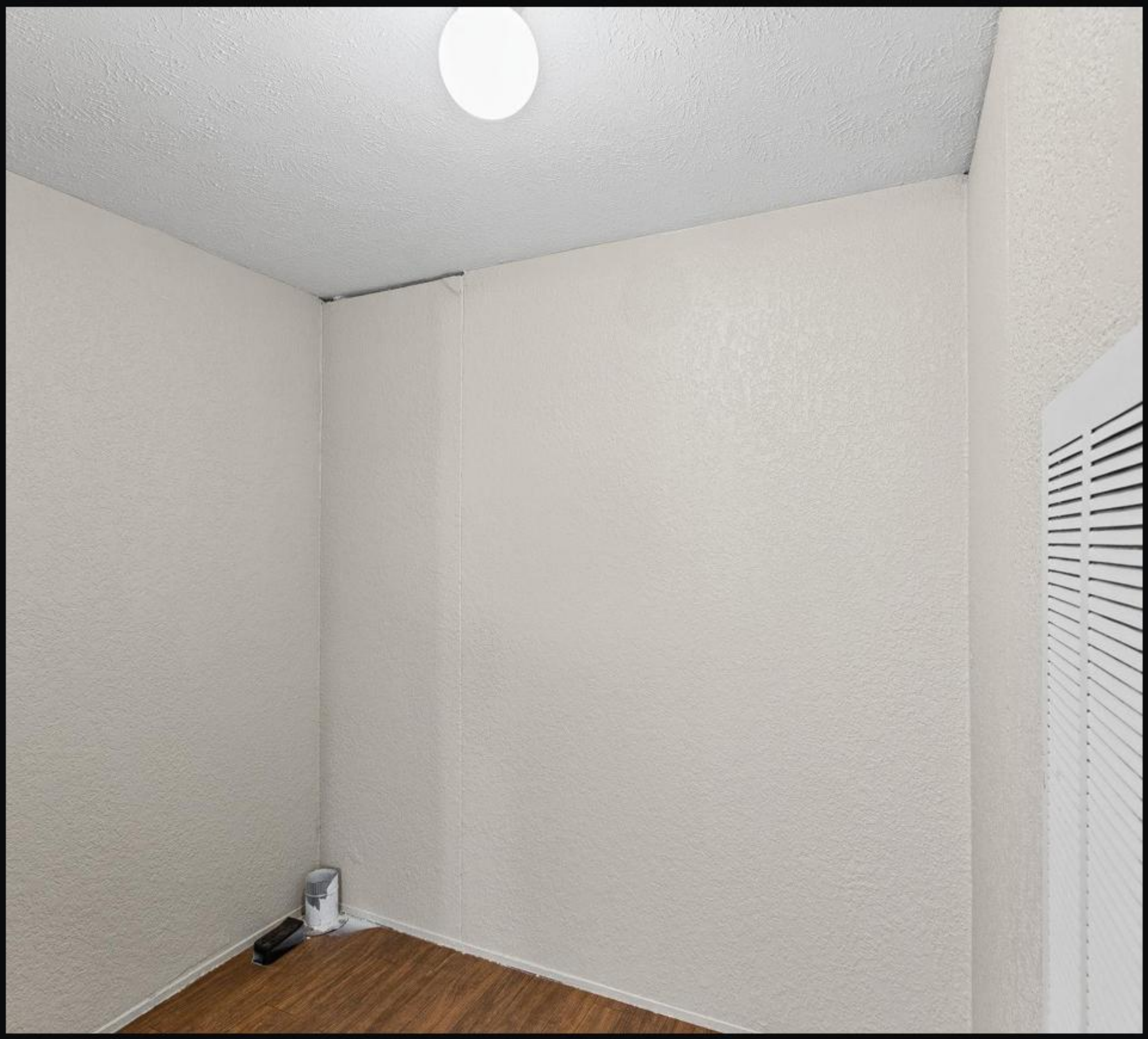

317 Pebble DR · MLS #4822929

Bedroom · Listed by eXp Realty, LLC



317 Pebble DR · MLS #4822929

Backyard · Listed by eXp Realty, LLC



317 Pebble DR · MLS #4822929

Bathroom · Listed by eXp Realty, LLC



317 Pebble DR · MLS #4822929

Community · Listed by eXp Realty, LLC

Deal of the Week

317 Pebble DR · MLS #4822929

$110,000

2 bed · 1 bath · 784 sq ft

the top-scoring home for sale here this week on price per sq ft, price changes and time on market; 39% under the local price per sq ft.

ALEX valuation: $108,000 (range $87,000–$158,000)

ALEX Intelligence estimate, not an appraisal.

Listed by eXp Realty, LLC

View on alex.realestate

Want a private showing? Call or text George · 713.918.9951

Want to see this home? Call or text George at 713.918.9951 for a private showing.

alex-companies.com/market-data

George Arnold Alexander III, MPA
Associate Broker · Texas License #574878-B
george@alex-companies.com · 713.918.9951

ALEX Real Estate
Alexander Tiffany Southwest, LLC dba ALEX.realestate
Texas Broker License #565194-BB

Data from Unlock MLS. Deemed reliable, not guaranteed.