Kyle Stagecoach: New Listings Outpace Closings in Rolling Year

Stagecoach, Kyle · 2026-11-24

Photo: Anolien · CC BY-SA 4.0 · Wikimedia Commons · darkened, cropped, text added

Key numbers

rolling 12 months ending Oct 31, 2026

MEDIAN SALE PRICE

$350,000

-14.8% vs. last year

n=13

MEDIAN DAYS ON MARKET

72

+84.6% vs. last year

n=13

SOLD VS. ORIGINAL LIST

97.4%

n=13

HOMES FOR SALE TODAY

2

months of inventory: —

Median Sale Price by Month

Closed sales, last 24 months · actuals only



Homes Sold by Month

Closed sales, last 24 months

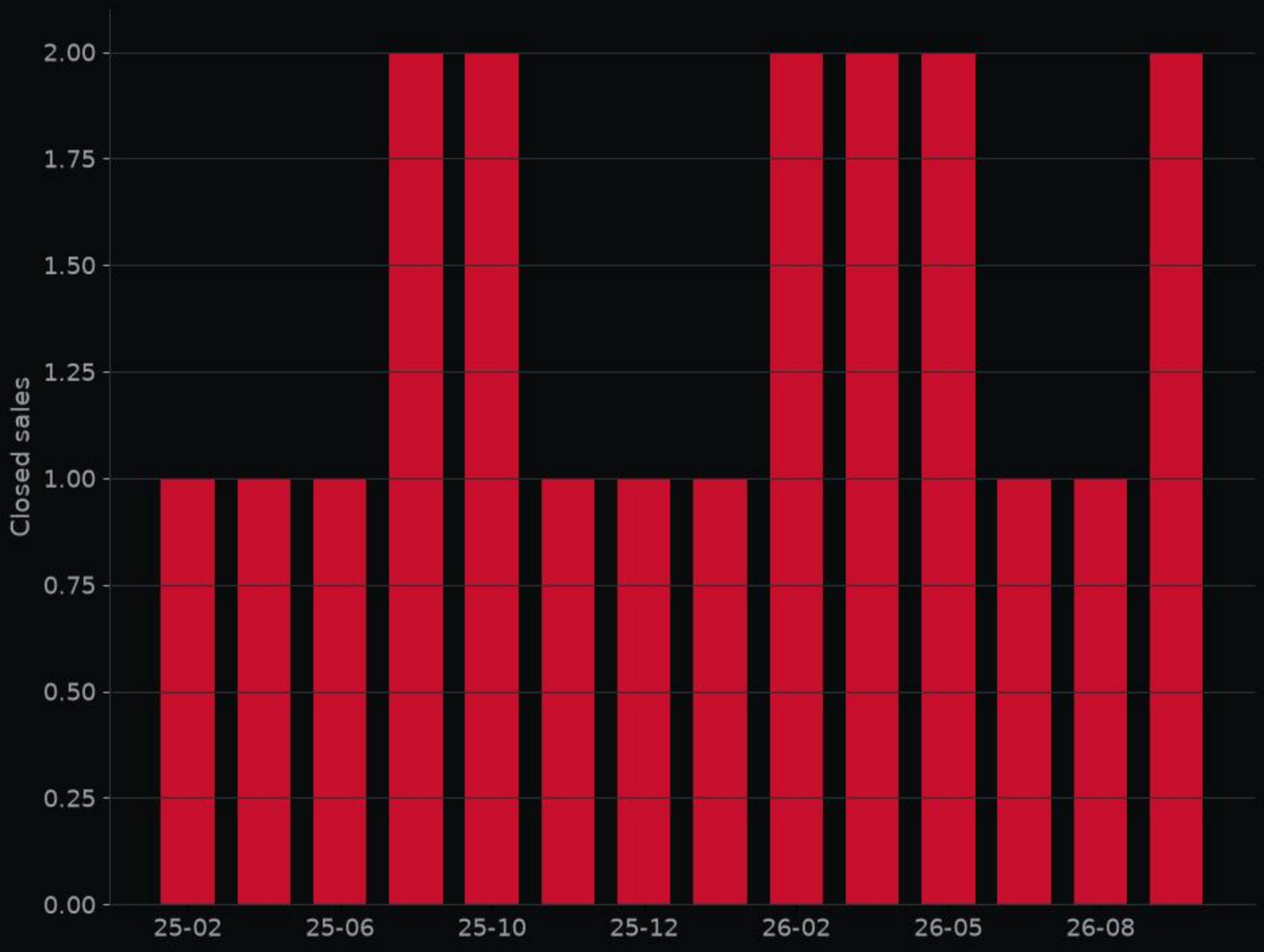

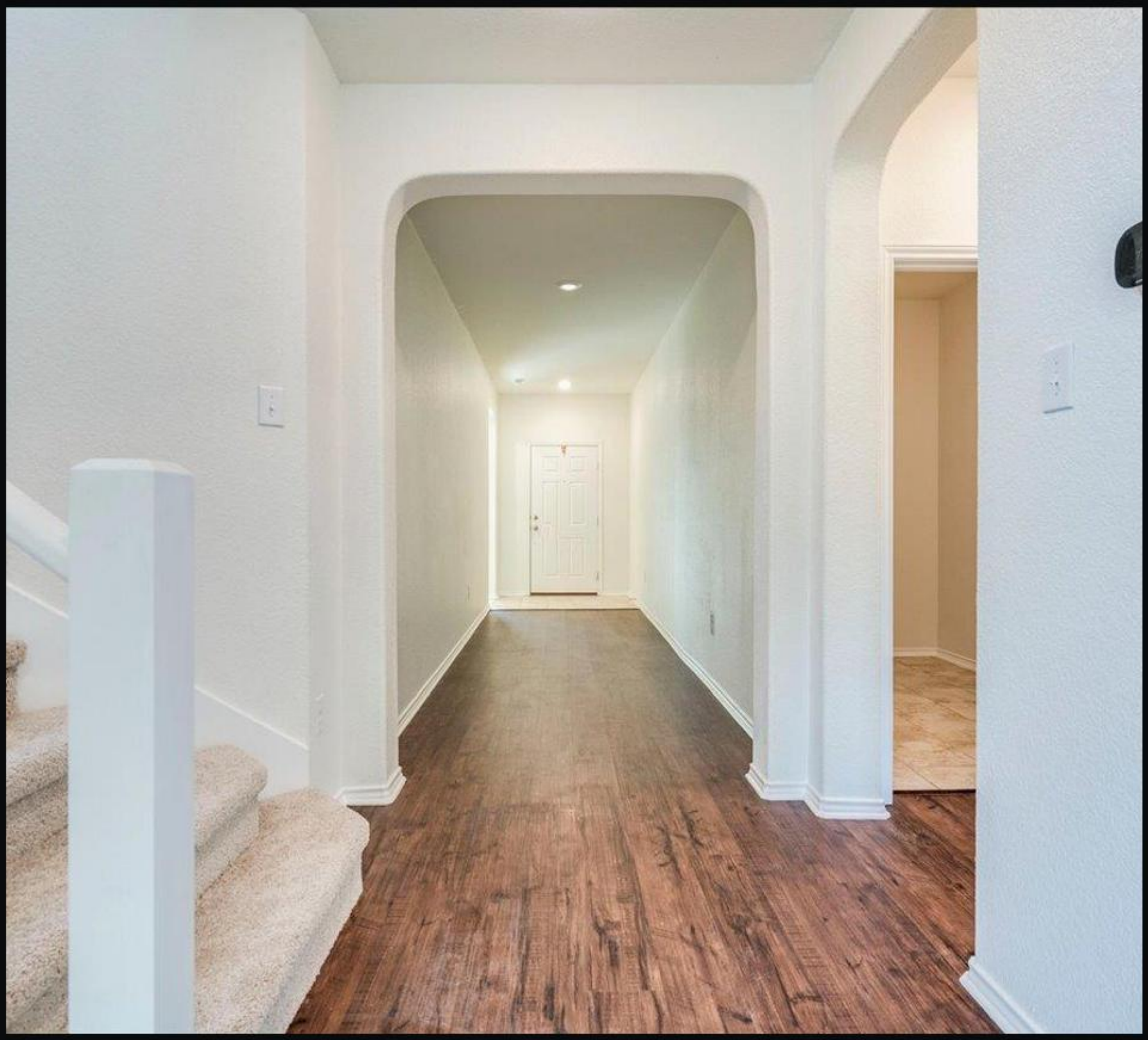

110 Kat Garnet DR · MLS #2463909

Front exterior · Listed by Full Circle RE



110 Kat Garnet DR · MLS #2463909

Kitchen · Listed by Full Circle RE



110 Kat Garnet DR · MLS #2463909

Living room · Listed by Full Circle RE



110 Kat Garnet DR · MLS #2463909

Bedroom · Listed by Full Circle RE



110 Kat Garnet DR · MLS #2463909

Backyard · Listed by Full Circle RE

Deal of the Week

110 Kat Garnet DR · MLS #2463909

$425,000

5 bed · 3 bath · 2,746 sq ft

the top-scoring home for sale here this week on price per sq ft, price changes and time on market; 6% under the local price per sq ft.

ALEX valuation: $384,000 (range $365,000–$416,000)

ALEX Intelligence estimate, not an appraisal.

Listed by Full Circle RE

View on alex.realestate

Want a private showing? Call or text George · 713.918.9951

Want to see this home? Call or text George at 713.918.9951 for a private showing.

alex-companies.com/market-data

George Arnold Alexander III, MPA
Associate Broker · Texas License #574878-B
george@alex-companies.com · 713.918.9951

ALEX Real Estate
Alexander Tiffany Southwest, LLC dba ALEX.realestate
Texas Broker License #565194-BB

Data from Unlock MLS. Deemed reliable, not guaranteed.