New Listings in Buda

Buda · 2026-11-27



Photo: Liveon001 ©Travis Witt · CC BY-SA 3.0 · Wikimedia Commons · darkened, cropped, text added

Key numbers

October 2026

MEDIAN SALE PRICE

$345,170

+4.4% vs. last year

n=60

MEDIAN DAYS ON MARKET

70

-9.1% vs. last year

n=60

SOLD VS. ORIGINAL LIST

96.2%

n=60

HOMES FOR SALE TODAY

413

months of inventory: 4.79

Median Sale Price by Month

Closed sales, last 24 months · actuals only



Homes Sold by Month

Closed sales, last 24 months

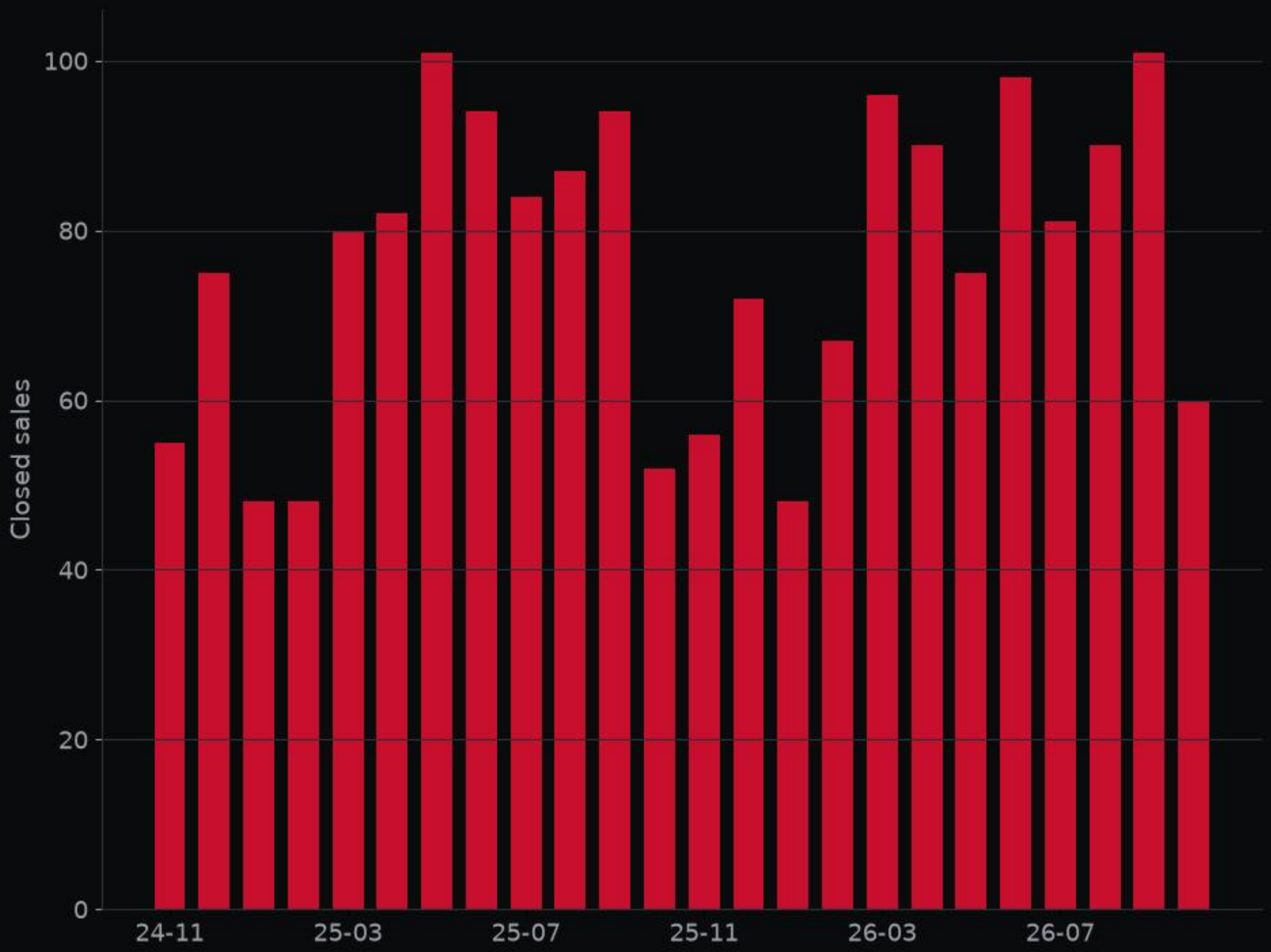



232 Bardwell WAY · MLS #4178654

Kitchen · Listed by D.R. Horton, AMERICA'S Builder



232 Bardwell WAY · MLS #4178654

Living room · Listed by D.R. Horton, AMERICA'S Builder

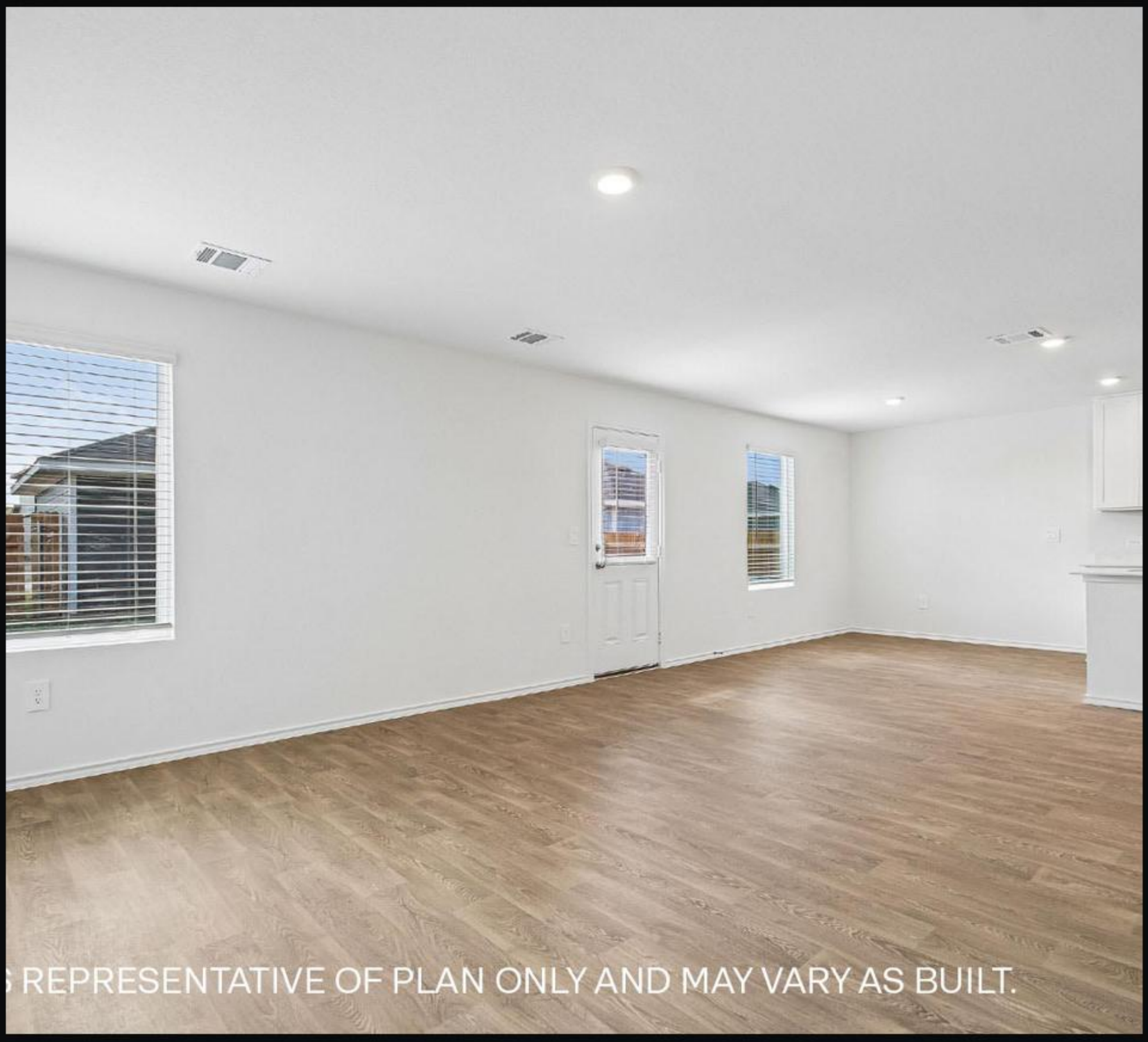

232 Bardwell WAY · MLS #4178654

Backyard · Listed by D.R. Horton, AMERICA'S Builder



232 Bardwell WAY · MLS #4178654

Dining room · Listed by D.R. Horton, AMERICA'S Builder



232 Bardwell WAY · MLS #4178654

Bathroom · Listed by D.R. Horton, AMERICA'S Builder

Deal of the Week

232 Bardwell WAY · MLS #4178654

$291,050

5 bed · 2.5 bath · 1,938 sq ft

listed 6% below the ALEX valuation; 6% under the local price per sq ft; price reduced 13% from original.

ALEX valuation: $310,000 (range $286,000–$330,000)

ALEX Intelligence estimate, not an appraisal.

Listed by D.R. Horton, AMERICA'S Builder

View on alex.realestate

Want a private showing? Call or text George · 713.918.9951

Want a closer look? Reply or call George at 713.918.9951 and we'll set up a showing.

alex-companies.com/market-data

George Arnold Alexander III, MPA
Associate Broker · Texas License #574878-B
george@alex-companies.com · 713.918.9951

ALEX Real Estate
Alexander Tiffany Southwest, LLC dba ALEX.realestate
Texas Broker License #565194-BB

Data from Unlock MLS. Deemed reliable, not guaranteed.